

2025 - 2026 PRODUCT CATALOG

NATIONWIDE INDUSTRIES®



FENCE & GATE
HARDWARE



LOCKEY
DIGITAL

1 2 3 4 5 X Y
6 7 8 9 0 Z C

LOCKEY
USA

GATE & DOOR SECURITY
HARDWARE



Grip
Rite

PNEUMATICS & FASTENERS

CONTACT US

We're here for you.



SCAN FOR MORE INFO

Phone: (813) 988-2628 • orders@nationwideindustries.com
nationwideindustries.com • info@nationwideindustries.com

NATIONWIDE
INDUSTRIES



SCAN FOR MORE INFO

Phone: (888) 395-0163
lockeyusa.com • info@lockeyusa.com

LOCKEY
USA



SCAN FOR MORE INFO

Phone: (813) 988-2628 • Fax (866) 988-3465
nationwideindustries.com • info@nationwideindustries.com

Grip
Rite

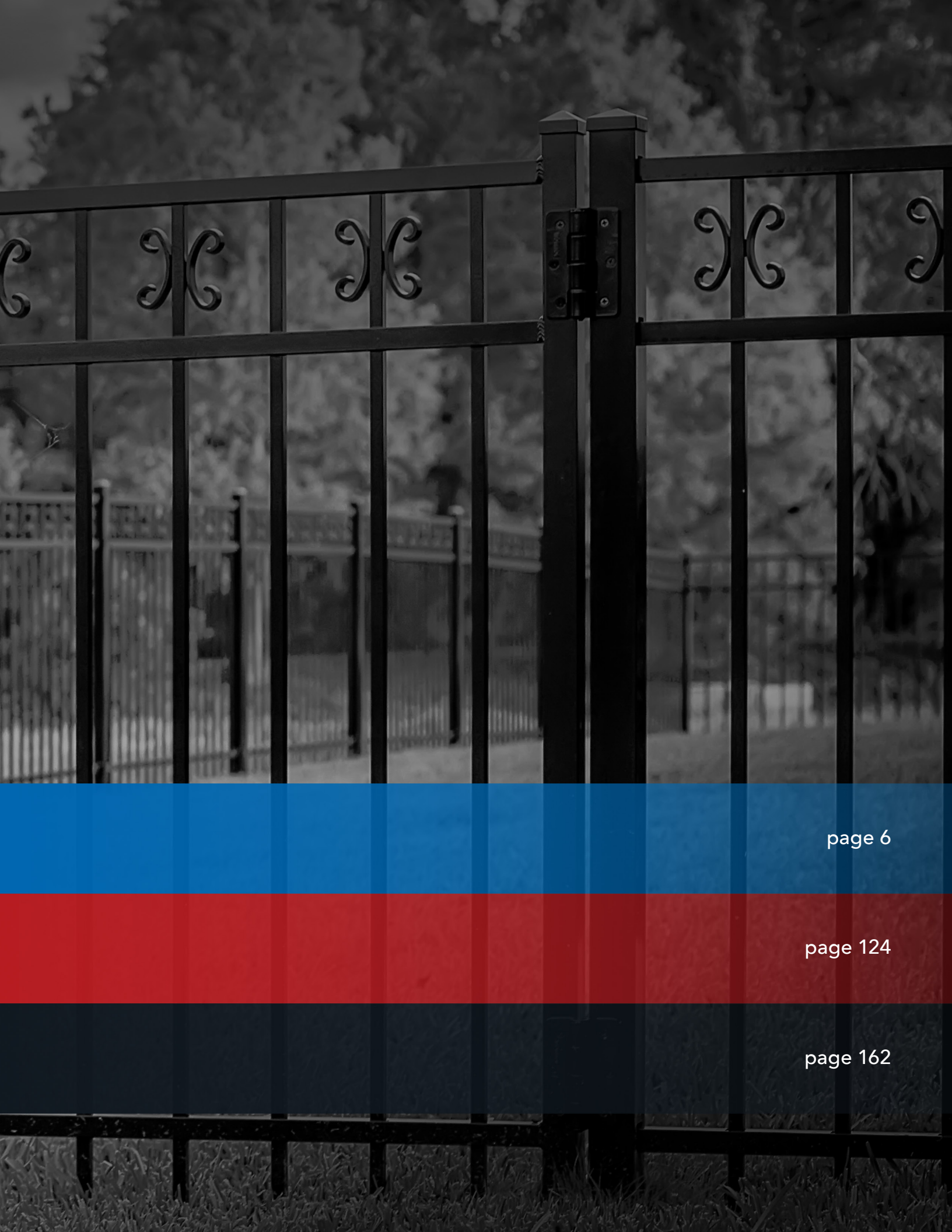

page 6

page 124

page 162



NATIONWIDE INDUSTRIES®

TABLE OF CONTENTS

| | |
|----------------------|----|
| Find the Right Latch | 10 |
| Find the Right Hinge | 12 |
| Innovative Products | 14 |

VINYL

| | |
|---|----|
| Hinges | 28 |
| Latches | 35 |
| Drop Rods and Handles | 40 |
| Bumpers, Handles, Braces and Wheels | 42 |
| Stiffeners, Mounts, Collars and Railing Support | 44 |
| Closers and Post Caps | 46 |
| Accessories | 48 |

METAL

| | |
|---|----|
| Hinges | 54 |
| Brackets and Latches | 64 |
| Post Caps | 66 |
| Brackets | 68 |
| End Caps and Floor Mounts | 72 |
| Finials | 76 |
| 'O' Rings, Keyless Locks, Handles and Drop Rods | 78 |
| Wheels, Closers and Trolleys | 80 |

WOOD

| | |
|--|----|
| Hinges | 84 |
| Screw Hooks | 87 |
| Rustic Series | 88 |
| Latches and Kits | 90 |
| Drop Rods | 93 |
| Caps and Gate Braces | 94 |
| Bumpers, Closers, Handles and Brackets | 96 |
| Accessories and Tools | 98 |

CHAIN LINK

| | |
|---|-----|
| Hinges | 102 |
| Latches | 104 |
| Collars, Forks and Rollers | 106 |
| Covers, Receivers and Trolleys | 108 |
| Trolley Brackets, Guides and Assemblies | 110 |
| Drop Rods and Wheels | 112 |
| Brackets, Post Caps and Rail Ends | 114 |
| Clamps and Sleeves | 116 |
| Bands and Barb Arms | 118 |
| Bolts, Plugs and Accessories | 120 |
| Tools and Kits | 122 |



| | |
|-------------|-----|
| Quick Guide | 126 |
|-------------|-----|

MECHANICAL LOCKS

| | |
|--------------------------|-----|
| C Series | 130 |
| M Series | 131 |
| 1000 Series | 132 |
| 2000 Series | 134 |
| 2900 Narrow Stile Series | 138 |
| 3000 Series | 140 |
| SUMO™ GL2 | 143 |
| Specialty Locks | 144 |
| Accessories | 145 |

GATE & PANIC HARDWARE

| | |
|-------------------------------|-----|
| Gate Boxes | 148 |
| Gate Closers | 150 |
| Gate and Panic Hardware | 152 |
| Panic Shields | 153 |
| Panic Bars & Trims | 154 |
| Trim Boxes | 156 |
| Panic Shield Kits | 157 |
| Panic Shield Comparison Chart | 164 |
| Electronic Locks | 165 |



| | |
|---|-----|
| Exterior Screws and Building Accessories | 168 |
| Pneumatics | 170 |



NATIONWIDE
INDUSTRIES®

FENCE AND GATE HARDWARE

Vinyl | Metal | Wood | Chain Link

Photo courtesy of Pro Max Fence Systems





FENCE PRO'S #1 CHOICE

ABOUT NATIONWIDE INDUSTRIES

For more than 35 years, Nationwide Industries has designed and manufactured innovative hardware products and solutions that make our product easy to choose and install. With the largest in-stock selection of fence and gate hardware, Nationwide Industries offers more than 2,000 SKUs and has earned 35 patents on products designed for strength, performance, and proper operation. Our range of products include latches, hinges, locks, and other essential fence and gate components for every kind of fencing, such as aluminum, steel, metal, vinyl, wood, chain link, and pool and patio enclosures.

We are committed to delivering customers the highest quality materials available – from the simplest solutions to the most complex components. Nationwide Industries has a dedicated team of customer service professionals committed to selecting products and solutions to ensure ease of installation and fewer call backs. Products and solutions are easy to come by with industry experts just a phone call or email away.

Photo courtesy of Shoreline Vinyl Systems



Made from the highest quality materials available, including aluminum, steel, stainless steel, glass-filled nylon, and die-castings, Nationwide Industries brands are engineered and manufactured to outlast, outperform, and outshine any other brand of fence and gate hardware available on the market. Our products are guaranteed to last, easy to install, and select products come with our Million Cycle Warranty. Our rigorous testing ensures that our products can withstand repetitive use without costly repairs or replacements. More than 30 products and counting have met the testing requirements to feature our Million Cycle Warranty. They are guaranteed to work for one million cycles, or you will receive a complete product replacement for any loss of functionality.

Cornerstone® | Cornerstone® 2 | Keystone® | Keystone® 2 | Keystone® X | Keystone® X2 | Keystone® X-External
Keystone® Traverse | Ornamag® | AquaLatch® | Trident™ | Armorslatch™ | Heavy Duty Ball Bearing Hinge

FIND THE RIGHT LATCH

COMPARE FEATURES & BENEFITS



KEYSTONE® 2



KEYSTONE® X2



KEYSTONE®
PANIC LATCH™



KEYSTONE®
TRAVERSE 200



KEYSTONE®
TRAVERSE 250



KEYSTONE®
TRAVERSE 400



KEYSTONE®
TRAVERSE 500

| Product | Rekeyable | Post Thickness | Adjustability | Fits Right and Left Handed Gates | Locks/Unlocks from Both Sides |
|------------------------|-----------|----------------|-----------------------|----------------------------------|-------------------------------|
| Keystone® One-Sided | X | | Vertical | X | |
| Keystone® Two-Sided | X | 2"-5" | Vertical | X | X |
| Keystone® 2 One-Sided | X | | Vertical | X | |
| Keystone® 2 Two-Sided | X | 1"-5" | Vertical | X | X |
| Keystone® X2 One-Sided | | | Vertical | X | |
| Keystone® X2 Two-Sided | | 2"-5" | Vertical | X | X |
| Trident™ | | | Horizontal & Vertical | X | X |
| Trident™ Safe Signal | | | Horizontal & Vertical | X | X |
| AquaLatch® | | | Horizontal & Vertical | X | X |
| ZipLatch™ | | | Horizontal & Vertical | X | X |
| ArmorLatch™ | X | 1-1/2" - 5" | Horizontal & Vertical | X | X |
| Pac-Latch™ | | over 1-1/2" | Horizontal & Vertical | X | X |
| OrnaMag® | | up to 2" | Vertical | X | |
| Keystone® Panic Latch™ | X | 2" to 5" | Horizontal | X | |
| Keystone® Traverse 500 | X | 5" | Vertical | X | X |
| Keystone® Traverse 400 | X | 4" | Vertical | X | X |
| Keystone® Traverse 250 | X | 2.5" | Vertical | X | X |
| Keystone® Traverse 200 | X | 2" | Vertical | X | X |

*Chain Link Adapter Kit Required

**Recommended for Commercial Use Only



TRIDENT™



TRIDENT™ SAFE SIGNAL™



AQUALATCH®

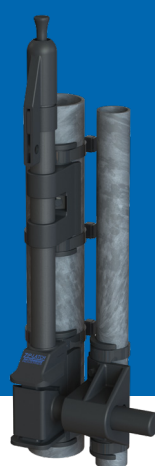

ZIPLATCH™



PAC-LATCH™

ARMORLATCH™

ORNAMAG®

| Product | Wood | Vinyl | Chain Link | Metal | Pool Safety Latch | Privacy Gates |
|------------------------|------|-------|------------|-------|-------------------|---------------|
| Keystone® One-Sided | X | X | | X | | |
| Keystone® Two-Sided | X | X | | X | | X |
| Keystone® 2 One-Sided | X | X | | X | | |
| Keystone® 2 Two-Sided | X | X | | X | | X |
| Keystone® X2 One-Sided | X | X | | X | | |
| Keystone® X2 Two-Sided | X | X | | X | | X |
| Trident™ | X | X | X* | X | X | |
| Trident™ Safe Signal™ | X | X | X* | X | X | |
| AquaLatch® | X | X | X* | X | X | |
| ZipLatch™ | | | X | | X | |
| ArmorLatch™ | X | X | | X | | X |
| Pac-Latch™ | X | X | | X | | X |
| OrnaMag® | | | | X | | |
| Keystone® Panic Latch™ | X | X | X* | X | X** | X |
| Keystone® Traverse 500 | | X | | | | X |
| Keystone® Traverse 400 | | X | | | | X |
| Keystone® Traverse 250 | | | | X | | X |
| Keystone® Traverse 200 | | | | X | | X |

FIND THE RIGHT HINGE

COMPARE FEATURES & BENEFITS



C2H200F



C2H300F



C2H350F



C2H100N



CH120NB



C2H350N

| Product | Part # | Horizontal & Vertical Adjustment | Gate Gap Min (in) | Gate Gap Max (in) | Total Adj (in) | Post Thickness Min (in) | Post Width Min (in) | Frame Thickness Min (in) | Frame Width Min* (in) |
|---|-------------------------|--|----------------------|----------------------|-------------------|-------------------------------|------------------------|--------------------------------|--------------------------|
| Cornerstone® 2 | C2H200F | X | 0.55 | 1.5 | 0.95 | 1.5 | 1.5 | 1.5 | 1.8 |
| Cornerstone® 2 | C2H300F | X | 0.75 | 1.75 | 1 | 1.5 | 3.1 | 1.5 | 2.61 |
| Cornerstone® 2 | C2H350F | X | 0.75 | 1.71 | 0.96 | 1.5 | 3 | 1.5 | 2.5 |
| Cornerstone® 2 | C2H100N | | 0.75 | 0.75 | | 1 | 1 | 1 | 1 |
| Cornerstone® 2 | C2H120NB | | 0.75 | 0.75 | | 1 | 1.25 | 1 | 1.25 |
| Cornerstone® 2 | C2H350N | | 0.75 | 0.75 | | 1.5 | 3 | 1.5 | 2.5 |
| Cornerstone® 2 | C2H095F | X | 0.5 | 1.46 | 0.96 | 1.5 | 1.75 | 1.5 | 1.5 |
| Cornerstone® | CH200FR | X | 0.46 | 1.66 | 1.2 | Ø 1.375 | | Ø 1.875 | |
| Cornerstone® | CH090 | | 0.75 | 0.75 | | 0.88 | 0.88 | 0.88 | 0.88 |
| Cornerstone® | CH100N | | 0.5 | 0.5 | | 1 | 1 | 1 | 1 |
| Cornerstone® | CH300N | | 0.5 | 0.5 | | 1 | 1 | 1 | 1 |
| Cornerstone® | CH101V | VERT | | 1.25 | | | 1 | | 1 |
| Cornerstone® | CH102V | VERT | 0.23 | 0.23 | | | 1 | | 1 |
| Nautilus® | NTLS-L-AA; NTLS-R-AA | X | 1.05 | 1.55 | 0.5 | | 1.4 | | 1.4 |
| Heavy-Duty Self-Closing Ball Bearing Hinge | HDBYSC-SWM- SWM | HORZ | 2.56 | 3.04 | 0.48 | 1.5 | | 1.5 | |

*Per pair **Based on a 6' H X 4' W gate



| Product | Part # | Rating** (lbs) | Point Load* (lbs) | Self-Closing | Chain Link | Metal | Vinyl | Wood | Turn-N-Go Tensioning | Safe, Anti-Climb Design | Adjustable Closing Speeds |
|--|-------------------------|-------------------|----------------------|--------------|------------|-------|-------|------|----------------------|-------------------------|---------------------------|
| Cornerstone® 2 | C2H200F | 75 | 1500 | Yes | | X | X | X | X | X | X |
| Cornerstone® 2 | C2H300F | 75 | 2000 | Yes | | | X | X | X | X | X |
| Cornerstone® 2 | C2H350F | 135 | | Yes | | | X | X | X | | X |
| Cornerstone® 2 | C2H100N | 75 | 1500 | Yes | | X | | | X | X | X |
| Cornerstone® 2 | C2H120NB | 135 | 1700 | Yes | | X | | | X | | X |
| Cornerstone® 2 | C2H350N | 135 | | Yes | | | X | X | X | | X |
| Cornerstone® 2 | C2H095F | 60 | | Yes | | X | | | X | | X |
| Cornerstone® | CH200FR | 75 | | Yes | X | | | | | | X |
| Cornerstone® | CH090 | 60 | 900 | Yes | | X | | | | | X |
| Cornerstone® | CH100N | 75 | 1000 | Yes | | X | | | | | X |
| Cornerstone® | CH300N | 75 | 1000 | Yes | | | X | X | | | X |
| Cornerstone® | CH101V | 75 | | Yes | | X | | | | | X |
| Cornerstone® | CH102V | 75 | | Yes | | X | | | | | X |
| Nautilus® | NTLS-L-AA; NTLS-R-AA | 125 | | Yes | | X | | | | | X |
| Heavy-Duty Self-Closing Ball Bearing Hinge | HDBYSC-SWM-SWM | | | Yes | X | X | | | | | X |

KEYSTONE® SERIES

PATENTED

KEYSTONE® TRAVERSE 200

- › Fits 2" Fence Post
- › Reversible for mounting/install
- › No drilling holes through post
- › Locks & unlocks from both sides
- › Uses a 6-pin key cylinder



| CASE QTY | WEIGHT |
|----------|--------|
| 20 | 14 lbs |

KLTRV-200-4D-BK TRAVERSE LATCH, Black,
2" Reversible 6-pin W/SD SCREWS

Available in Keyed Alike (-KA)



INSTALLATION VIDEO



PATENTED

KEYSTONE® TRAVERSE 250

- › Fits 2.5" Fence Post
- › Reversible for mounting/install
- › No drilling holes through post
- › Locks & unlocks from both sides
- › Uses a 6-pin key cylinder



| CASE QTY | WEIGHT |
|----------|--------|
| 20 | 14 lbs |

KLTRV-250-4D-BK Reversible 6-pin w/ SD Screws, Black

Available in Keyed Alike (-KA)

PATENTED

KEYSTONE® TRAVERSE 400

- › Fits 4" Fence Posts
- › Reversible for mounting/install
- › No drilling holes through post
- › Lock & unlocks from both sides
- › Uses a 6-pin key cylinder



| CASE QTY | WEIGHT |
|----------|--------|
| 20 | 30 lbs |

KLTRV-400-4D-BK Reversible 6-pin w/ SD Screws, Black

Available in Keyed Alike (-KA)

PATENTED

KEYSTONE® TRAVERSE 500

- › Fits 5" Fence Posts
- › Reversible for mounting/install
- › No drilling holes through post
- › Lock & unlocks from both sides
- › Uses a 6-pin key cylinder



| CASE QTY | WEIGHT |
|----------|--------|
| 20 | 30 lbs |

KLTRV-500-4D-BK Reversible 6-pin w/ SD Screws, Black

Available in Keyed Alike (-KA)

KEYSTONE® TRAVERSE SPACER KIT

KLTRV-SPACER

The spacer kit allows traverse to be used on 1" to 4.5" posts in 1/2" increments using various KLTRV's and spacers.

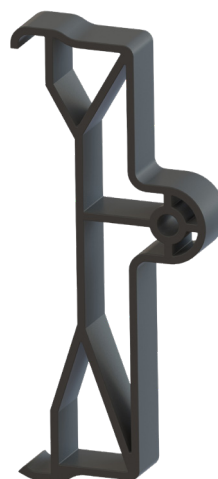
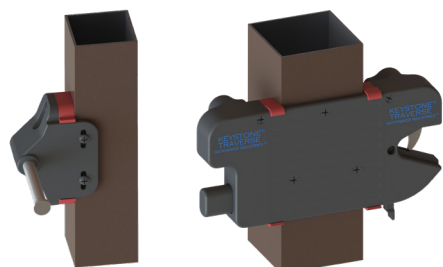

KEYSTONE® 2 SERIES

KLADV2-P2-4D-BK Black (Nylon)

KLADV2-P2-4D-WH White (Nylon)

- ▶ **NEW & IMPROVED with 6-pin cylinder**
- ▶ Locking feature accessible from both sides
- ▶ Same specifications as KLADV-P2 below



| CASE QTY | WEIGHT |
|----------|--------|
| 20 | 27 lbs |

KLADV2-P1-4D-BK Black (Nylon)

- ▶ **NEW & IMPROVED with 6-pin cylinder**



| CASE QTY | WEIGHT |
|----------|--------|
| 20 | 16 lbs |

- ▶ Reversible for right-hand or left-hand use
- ▶ Glass-filled nylon housing
- ▶ Thumb release button on one side, gravity latch lever on opposite side
- ▶ Stainless steel screws included

i All Keystone® 2-Sided Latches are packed with a durable Plastic Marking Template for installation.

i Available in Keyed Alike (-KA)

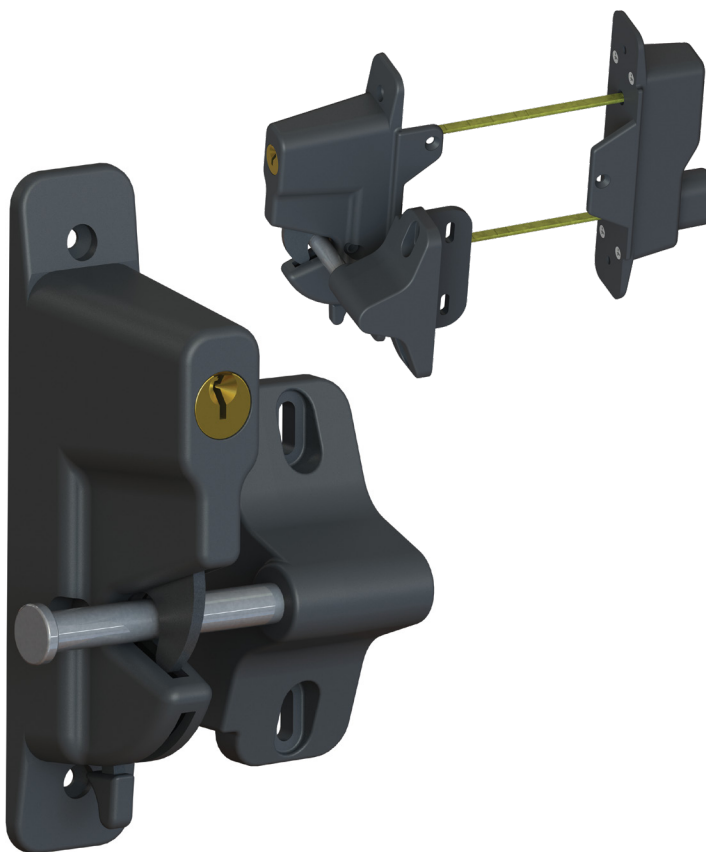

KEYSTONE® SERIES

KLADV-M2-4D-BK Black (Zinc diecast)

KLADV-M2-4D-WH White (Zinc diecast)

- ▶ Reversible for right-hand or left-hand use
- ▶ Zinc diecast housing
- ▶ Thumb release button on one side, gravity latch lever on opposite side
- ▶ Stainless steel screws included



| CASE QTY | WEIGHT |
|----------|--------|
| 20 | 48 lbs |



KLADV-M1-4D-BK Black (Zinc diecast)



| CASE QTY | WEIGHT |
|----------|--------|
| 20 | 31 lbs |

SPINDLE ADAPTOR

KLADV-SpinAdapt

Extension Kit allows Two-Sided Keystone® to be used on posts over 5" wide

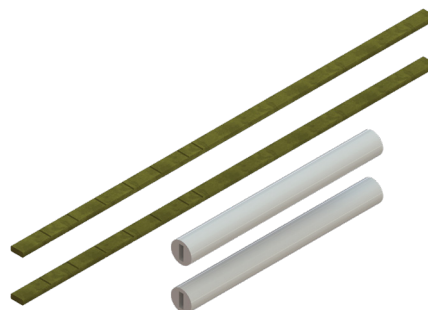

NEW! KEYSTONE® PAC-LATCH™

- ▶ Suitable for metal, vinyl, and wood fences
- ▶ Rust-resistant
- ▶ Pad-Lockable
- ▶ Quick and easy installation
- ▶ Stylish Design



| CASE QTY | WEIGHT |
|----------|----------|
| 20 | 15.9 lbs |

KLPA-4D-BK Black w/ stainless steel self-drilling screws included



NEW! KEYSTONE® LOCKLESS LEVER LATCH

- ▶ Turn Handle Without Cylinder or Magnet
- ▶ Corrosion-Resistant
- ▶ Non-Handed Design



| CASE QTY | WEIGHT |
|----------|----------|
| 10 | 20.1 lbs |

NW6254NL-BK Black w/ stainless steel self-drilling screws included



PATENTED

KEYSTONE® X2 SAME KLX LATCH, WITH SLIMLINE DESIGN

- ▶ One-sided
- ▶ Features Latch only
- ▶ Quick, easy installation



| CASE QTY | WEIGHT |
|----------|--------|
| 20 | 13 lbs |

KLX2-P1-4D-BK Black
KLX2-P1-4D-WH White

Available in Keyed Alike (-KA)

- ▶ Two-sided
- ▶ Slimline design
- ▶ No drilling through the gate
- ▶ Quick, easy installation



| CASE QTY | WEIGHT |
|----------|--------|
| 20 | 20 lbs |

KLX2-P2-4D-BK Black
KLX2-P2-4D-WH White



PATENTED

ARMORLATCH®

- ▶ Locks & unlocks from either side
- ▶ Add aluminum cover plates for metal look and color
- ▶ Re-keyable to home locks
- ▶ Reversible for left or right hand use
- ▶ Easy installation including horizontal & vertical adjustability
- ▶ Works with double drive gates
- ▶ Fits gate frames from 1-1/2" to 5" deep



| CASE QTY | WEIGHT |
|----------|--------|
| 10 | 19 lbs |

NW6244-SD-FB Flat Black w/self-drilling stainless steel screws
NW6244CV-MI Cover Plates Unpainted
NW6244CV-WH Cover Plates White
NW6244CV-BZ Cover Plates Bronze

*Call customer service to check availability of cover plates.



INTRODUCING GATE HARDWARE KITS

Featuring Keystone®, Cornerstone®, and Trident™

VINYL
4" AND 5"
GATE KITS
NWKIT-VNYL-4
NWKIT-VNYL-5



ORNAMENTAL
2" AND 2.5" GATE KITS
NWKIT-ORN-2
NWKIT-ORN-2.5



POOL
CHAIN LINK AND
ORNAMENTAL
POOL GATE KITS
NWKIT-CL-POOL
NWKIT-ORN-POOL



WOOD
CONTEMPORARY AND
WESTERN WALK GATE KITS
WI-CWVK
WI-WWVK
WI-WWVK-BULK



- Takes the guesswork out of choosing the right hardware for your gate
- Kits available for vinyl, metal, and wood gates
- Hinges, latches, and mounting hardware in one package
- Fast and easy installation—no need for special tools



CORNERSTONE® SERIES

CORNERSTONE® FULLY ADJUSTABLE HINGES

- ▶ Produced with durable glass-filled nylon
- ▶ Nationwide's V-notch™ styling
- ▶ 1/4" Allen wrench included for tension adjustment



| CASE QTY | WEIGHT |
|----------|--------|
| 10 pair | 29 lbs |

CH350F-SD-BK Black w/stainless steel screws

HINGE RATING: 150 LBS

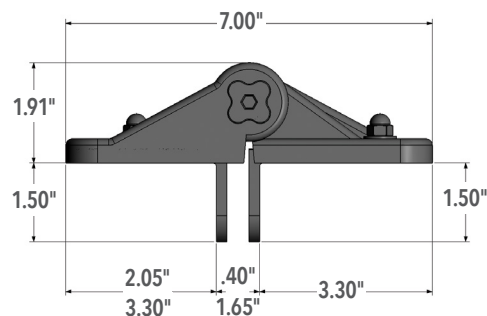

CORNERSTONE® NARROW FIXED POSITION HINGES

- ▶ Post and Gate flanges: 1"(W) x 1"(D)
- ▶ Produced with durable glass-filled nylon
- ▶ 1/4" Allen wrench included for tension adjustment



| CASE QTY | WEIGHT |
|----------|--------|
| 20 pair | 19 lbs |

CH100N-4D-BK Black with steel self-drilling screws included
CH100N-4D-WH White with steel self-drilling screws included

i Point-load tested over 1,000 lbs per pair

HINGE RATING: 75 LBS

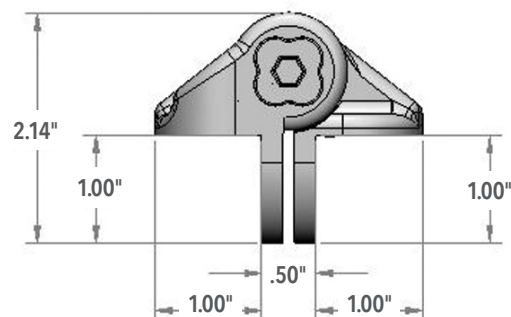

CORNERSTONE® MINI VERTICALLY ADJUSTABLE HINGE

Designed with smaller look for slightly lighter gates
Tested to 1 million cycles on a 60lb gate

- ▶ Slotted for vertical adjustability
- ▶ 1/4" Allen wrench included for tension adjustment



| CASE QTY | WEIGHT |
|----------|--------|
| 20 pair | 18 lbs |

CH090-4D-BK Black w/stainless steel self-drilling screws included

i Point-load tested over 900 lbs per pair

HINGE RATING: 60 LBS

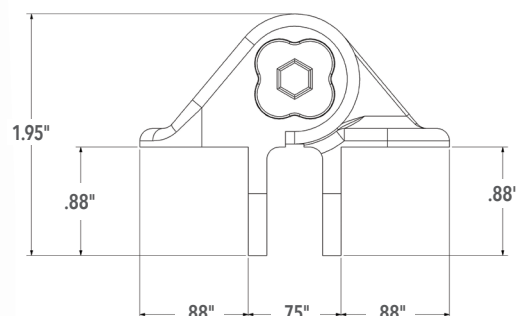

CORNERSTONE® VERTICALLY ADJUSTABLE HINGE

- ▶ Slotted for vertical adjustability
- ▶ 1/4" Allen wrench included for tension adjustment



| CASE QTY | WEIGHT |
|----------|--------|
| 20 pair | 19 lbs |

CH101V-4D-BK Black w/stainless steel self-drilling screws included

HINGE RATING: 75 LBS

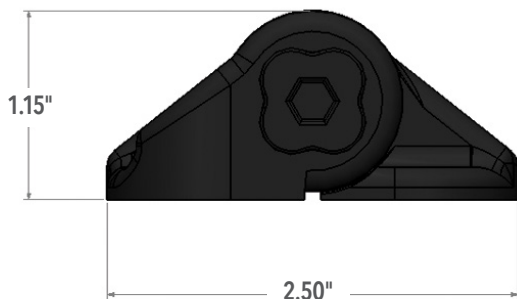

- ▶ Slotted for vertical adjustability
- ▶ Includes tabs for alignment
- ▶ 1/4" Allen wrench included for tension adjustment



| CASE QTY | WEIGHT |
|----------|--------|
| 20 pair | 19 lbs |

CH102V-4D-BK Black w/stainless steel self-drilling screws included

HINGE RATING: 75 LBS

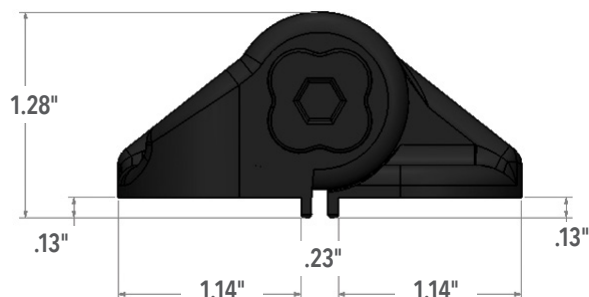

NAUTILUS® CONTROLLED CLOSING GATE HINGE

- ▶ Anti-slam technology
- ▶ Vertically and Horizontally adjustability
- ▶ Fits both right and left hand applications
- ▶ Easy to adjust closing speed

| CASE QTY | WEIGHT |
|----------|--------|
| 12 pair | 27 lbs |

NTLS-R-AA-BK Active-Active Hinge, Black, Right Hand

NTLS-L-AA-BK Active-Active Hinge, Black, Left Hand

HINGE RATING: 125 LBS

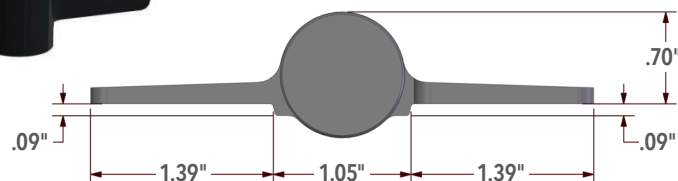
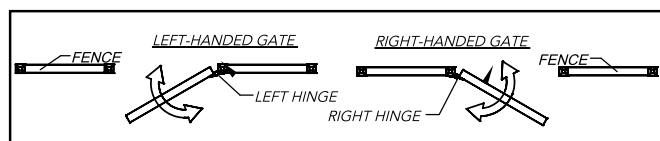

CORNERSTONE® 2 SERIES

PATENTED

CORNERSTONE® 2 NON ADJUSTABLE HINGE

- ▶ Post and Gate flanges: 1"(W) x 1"(D)
- ▶ Produced with durable glass-filled nylon
- ▶ 1/4" Allen wrench included for easy Turn-N-Go™ tension adjustment
- ▶ Safe, anti-climb design



| CASE QTY | WEIGHT |
|----------|--------|
| 20 pair | 33 lbs |

C2H100N-4D-BK Black w/stainless steel self-drilling screws included
C2H100N-4D-BK Black w/zinc plated steel self-drilling screws included

Point-load tested over 1,500 lbs per pair

HINGE RATING: 75 LBS

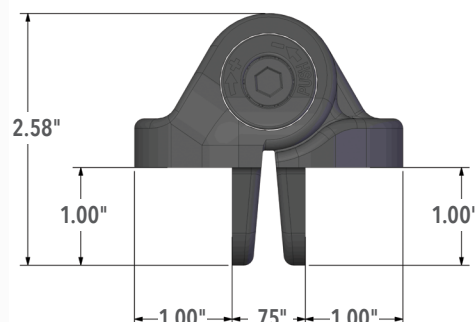

PATENTED

CORNERSTONE® 2 HEAVY-DUTY

- ▶ Fits both right and left-hand applications
- ▶ C2H121 Includes Alignment tab on Gate Post side
- ▶ 1/4" Allen wrench included for easy Turn-N-Go™ tension adjustment



| CASE QTY | WEIGHT |
|----------|--------|
| 20 pair | 29 lbs |

C2H120NB-4D-BK Black w/stainless steel screws

Point-load tested over 1,700 lbs per pair

HINGE RATING: 135 LBS

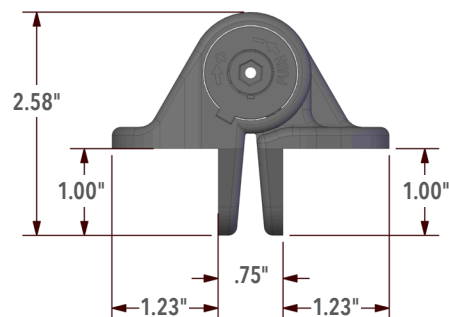

PATENTED

CORNERSTONE® 2 SQUARE POST FULLY ADJUSTABLE HINGE

- ▶ Horizontally adjustable to 0.98"
- ▶ Vertically adjustable to 0.875"
- ▶ Fits both right and left-hand applications
- ▶ 1/4" Allen wrench included for easy Turn-N-Go™ tension adjustment
- ▶ Safe, anti-climb design



| CASE QTY | WEIGHT |
|----------|--------|
| 20 pair | 46 lbs |

C2H200F-4D-BK Black w/stainless steel self-drilling screws included
C2H200F-4D-WH White w/stainless steel self-drilling screws included

Point-load tested over 1,500 lbs per pair

HINGE RATING: 75 LBS

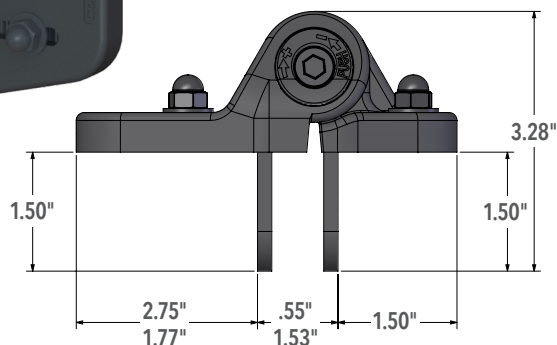

PATENTED

CORNERSTONE® 2 FULLY ADJUSTABLE HINGE

- ▶ Horizontally adjustable up to 1.0"
- ▶ Vertically adjustable up to 1.0"
- ▶ Fits both right and left-hand applications
- ▶ 1/4" Allen wrench included for easy Turn-N-Go™ tension adjustment
- ▶ Safe, anti-climb design



| CASE QTY | WEIGHT |
|----------|--------|
| 10 pair | 30 lbs |

C2H300F-4D-BK Black w/stainless steel self-drilling screws

Point-load tested over 2,000 lbs per pair

HINGE RATING: 75 LBS

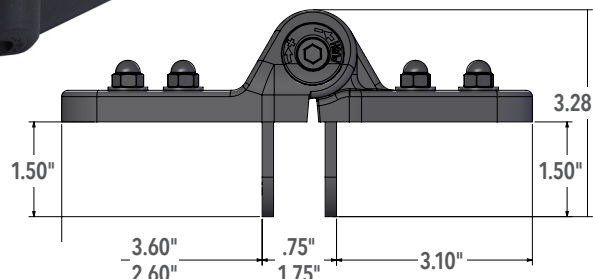

PATENTED

CORNERSTONE® 2 HEAVY-DUTY FULLY ADJUSTABLE HINGE

- ▶ Fully adjustable self-closing hinge
- ▶ Horizontally and vertically adjustable up to 0.96"



| CASE QTY | WEIGHT |
|----------|--------|
| 10 pair | 29 lbs |

C2H350F-4D-BK Black w/stainless steel screws

HINGE RATING: 135 LBS

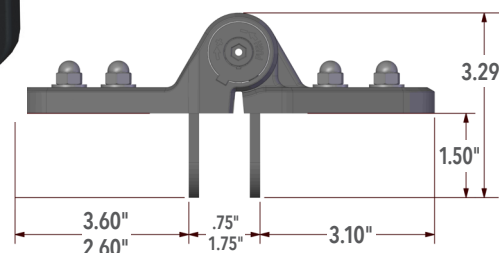

PATENTED

CORNERSTONE® 2 FULLY ADJUSTABLE HINGE

- ▶ Horizontally adjustable up to 1"
- ▶ Vertically adjustable up to 0.75"
- ▶ Fits both right and left-hand applications
- ▶ 1/4" Allen wrench included for easy Turn-N-Go™ tension adjustment



| CASE QTY | WEIGHT |
|----------|--------|
| 20 pair | 26 lbs |

C2H095F-4D-BK Black with 400 series stainless steel self-drilling screws

HINGE RATING: 60 LBS

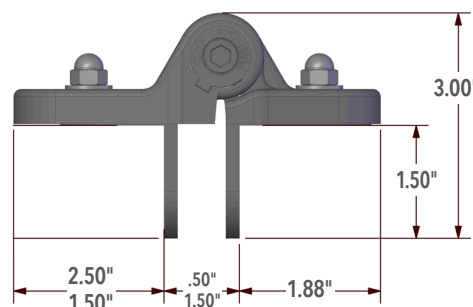

PATENTED

CORNERSTONE® 2 HEAVY-DUTY NON-ADJUSTABLE HINGE

- ▶ Self-closing hinge
- ▶ Fits both right and left-hand applications
- ▶ 1/4" Allen wrench included for easy Turn-N-Go™ tension adjustment



| CASE QTY | WEIGHT |
|----------|--------|
| 10 pair | 29 lbs |

C2H350N-SD-BK Black with self-drilling screws

HINGE RATING: 135 LBS

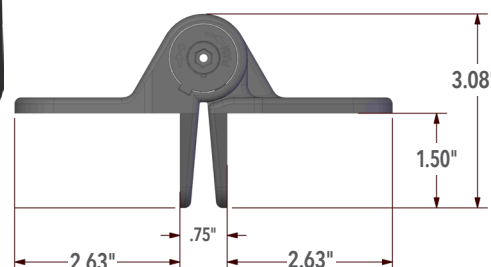

PATENTED



TRIDENT™
SAFE SIGNAL™
BY NATIONWIDE INDUSTRIES®

NEW! TRIDENT™ SAFE SIGNAL

- ▶ Safe-Notch™ engages and remains closed upon contact
- ▶ Alarms if gate is left unlatched for more than 15 seconds
- ▶ Flashing LED lights provide visual warning of unlatched gate
- ▶ Easy Installation without the need of special tools
- ▶ Fits all square post gate applications



| CASE QTY | WEIGHT |
|----------|----------|
| 20 | 47.4 lbs |

TRIDENTSS20BK Black 20"

Adapter available for use with round posts. Part No. NW6149-BK



20"

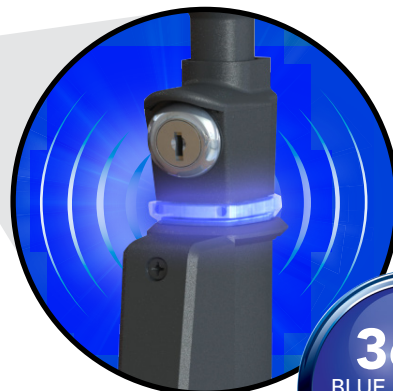

SEE IT IN ACTION

PATENTED

TRIDENT™ MAGNETIC GATE LATCH

- ▶ Safe-Notch™ engages and remains closed upon contact
- ▶ Trident™ strong magnetic closing power, easy installation and guaranteed to last!
- ▶ Sophisticated, modern design
- ▶ Rust-resistant components
- ▶ Meets international pool codes, please check local pool codes prior to use



| CASE QTY | WEIGHT |
|----------|--------|
| 20 | 26 lbs |

TRIDENT20-BK Black 20"

TRIDENT20-WH White 20"

TRIDENT10-BK Black 10"

TRIDENT10-WH White 10"

Adapter available for use with round posts. Part No. NW6149-BK

Available in Keyed Alike (-KA)



10"



20"



10"



20"

PATENTED

AQUALATCH® MAGNETIC GATE LATCH

- ▶ SafeAlert™ red alert area appears when disengaged
- ▶ Heavy-duty construction
- ▶ Beautiful, modern design
- ▶ Multi-directional leveling for misaligned gates
- ▶ Excellent horizontal and vertical adjustability
- ▶ Fits right or left handed gates
- ▶ Industry-BEST Warranty



| CASE QTY | WEIGHT |
|----------|--------|
| 20 | 24 lbs |

AQUA10-BK Black AquaLatch® w/Std Keeper

AQUA10-WH White AquaLatch® w/Std Keeper

AQUA10H-BK Black AquaLatch® w/Handle/Keeper

AQUA10H-WH White AquaLatch® w/Handle/Keeper

AQUA20-BK Black AquaLatch® w/Std Keeper

AQUA20-WH White AquaLatch® w/Std Keeper

AQUA20H-BK Black AquaLatch® w/Handle/Keeper

AQUA20H-WH White AquaLatch® w/Handle/Keeper

Adapter available for use with round posts. Part No. NW6149-BK

Available in Keyed Alike (-KA)

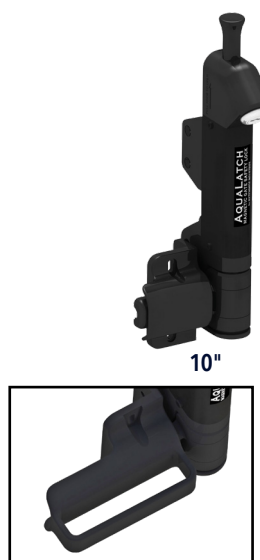

10"



20"



10"



20"

ROUND POST ADAPTER FOR POOL LATCH

NW6149-BK

- Shims included in adapter kit

| CASE QTY | WEIGHT |
|----------|--------|
| 20 | 91 lbs |

 Easy to Install Kit

TUBING SIZE CHART

| Gate Frame Size | Fence Post Size |
|-----------------|-----------------|
| 1-3/8" | 1-7/8" / 2" |
| 1-5/8" | 2-3/8" |
| | 2-5/8" |
| | 2-7/8" |

 Adapter Kit for use with both AquaLatch® and Trident™ latches (See Page 22)

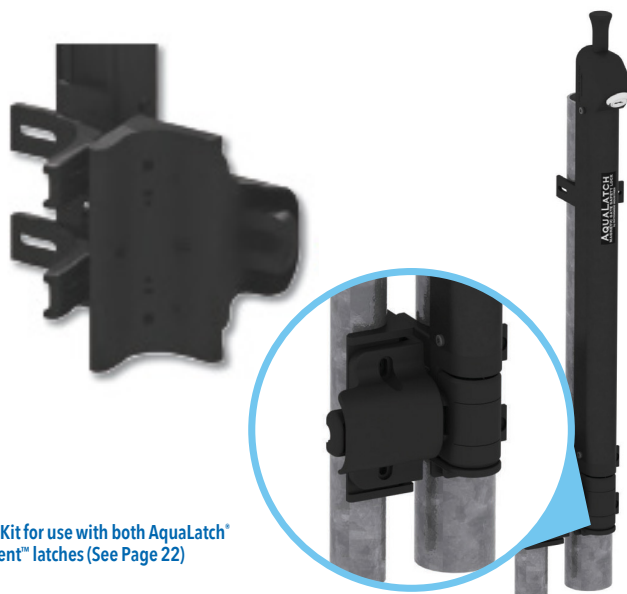

PATENTED

ZIP-LATCH® 20" GRAVITY LATCH

- Fits gate frames 1-3/8" to 2"
- Fits fence posts sizes 2" to 3"
- Used for Chain Link Pool Gates
- Positive stop one-way swing function that meets pool code**
- Heavy-duty Design
- Anti-tamper design for round post gates

| CASE QTY | WEIGHT |
|----------|--------|
| 20 | 45 lbs |

CL-7240-BK

CL-7240-L-BK (pad-lockable)



CL-7240-L-BK shown

ROUND POST ADAPTER FOR CHAIN LINK GATES

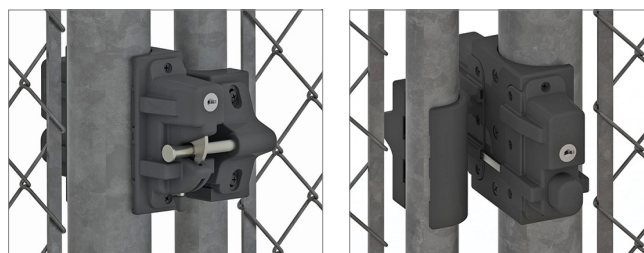

FRONT

KLX-RP-KIT-BK Black

- Includes mounting screws
- Includes KLX-P2 latch
- Post sizes: 1-7/8", 2-3/8", 2-5/8", 3"
- Gate frame sizes: 1-3/8", 1-5/8"

BACK

| CASE QTY | WEIGHT |
|----------|--------|
| 10 | 24 lbs |

ORNAMAG® MAGNETIC GATE LATCH

- Accommodates up to 2" gate post profile
- Key locking
- Reversible for right-hand or left-hand use
- Self-drilling stainless steel screws and self-drilling steel screws included
- Great for double drive gates

| CASE QTY | WEIGHT |
|----------|--------|
| 10 | 27 lbs |

OM-L-BK Black

OM-L-BZ Bronze

OM-L-WH White

Back Plates Included to Accommodate Gate Gap Variance

Back Plate Gap Range:

- Standard Back Plate 5/16" to 13/16"
- Offset Back Plate 3/16" to 1-7/16"



PATENTED

KEYSTONE® PANICLATCH™

KPL-P2-BK Black

- ▶ Self-Locking anti-tamper design
- ▶ Easy exit with large button on the interior side
- ▶ Key entry only on the exterior
- ▶ Secure Entry with 6-pin key

| CASE QTY | WEIGHT |
|----------|--------|
| 6 | 20 lbs |



Easy push button egress
with no need for a panic bar



KEYSTONE® PANICLATCH™
ROUND POST ADAPTOR ONLY

- ▶ Keystone® Self-Locking Paniclatch™ sold separately (adapter only).
- ▶ Designed to work on 2" to 6-5/8" on the latch side (post) and 1-3/8" to 2" on the keeper side (gate).

| CASE QTY | WEIGHT |
|----------|--------|
| 6 | 9 lbs |

KPL-RPA-BK

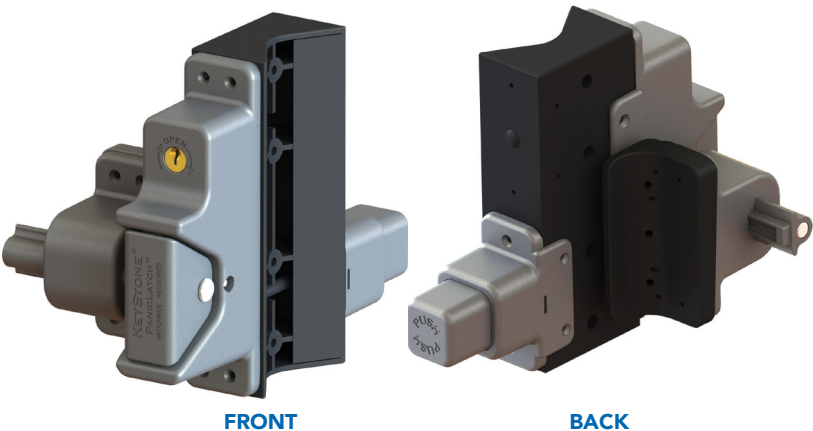

Color difference applied to show round post adaptor - part is black.

HEAVY-DUTY SELF-CLOSING HINGE

CL-7210-GY Gray

CL-7210-BK Black

- Fits 1-3/8" or 1-5/8" gate frames
- Fits 2-3/8" to 2-7/8" posts

| CASE QTY | WEIGHT |
|----------|--------|
| 10 | 32 lbs |

CL-7211-GY Gray

CL-7211-BK Black

- Fits 1-3/8" to 1-7/8" gate frames
- Fits 2-3/8" to 2-7/8" posts

| CASE QTY | WEIGHT |
|----------|--------|
| 10 | 32 lbs |

CL-7212-GY Gray

CL-7212-BK Black

- Fits 1-3/8" to 1-7/8" gate frames
- Fits 4" posts

| CASE QTY | WEIGHT |
|----------|--------|
| 10 | 35 lbs |

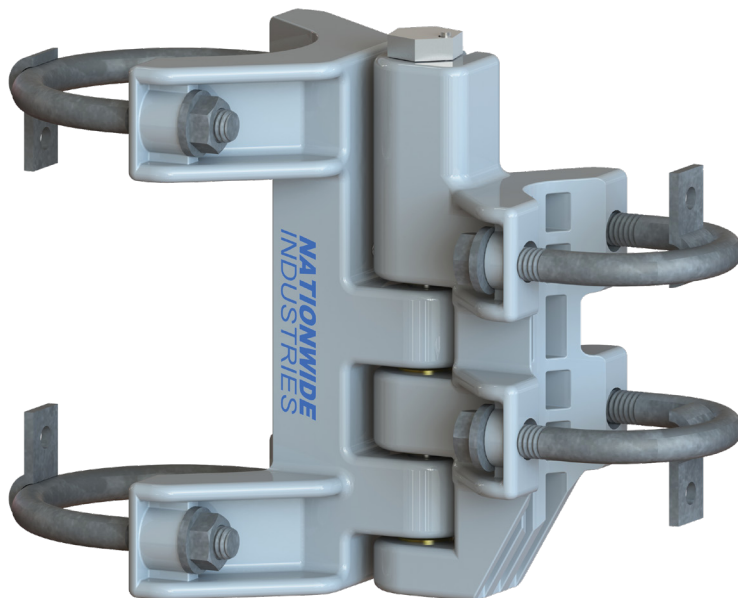

CORNERSTONE® SELF-CLOSING ROUND POST FULLY ADJUSTABLE HINGE

CH200FR-BK Black

- Shims to 1-7/8", 2-3/8", 2-5/8" or 2-7/8" post and 1-3/8" or 1-5/8" frame
- Horizontally adjustable up to 1-1/4"
- Vertically adjustable up to 1/2"
- Fits both right and left hand applications
- Includes steel self-drilling screws



| CASE QTY | WEIGHT |
|----------|--------|
| 20 pair | 40 lbs |

 Point-load tested over 1,000 lbs per pair

Tested to 1 Million Cycles on a 75 lb gate 6' High x 4' Wide

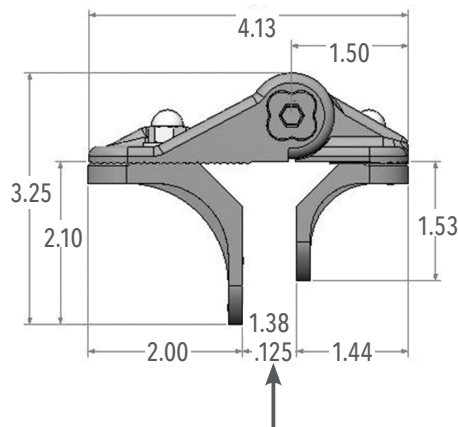

Double dimensions indicate range of adjustability

VINYL

FENCE & GATE HARDWARE

TABLE OF CONTENTS

| | |
|---|----|
| Hinges | 28 |
| Latches | 35 |
| Drop Rods and Handles | 40 |
| Bumpers, Handles, Braces and Wheels | 42 |
| Stiffeners, Mounts, Collars and Railing Support | 44 |
| Closers and Post Caps | 46 |
| Accessories | 48 |

NATIONWIDE
INDUSTRIES®





HORIZONTALLY ADJUSTABLE STAINLESS STEEL SELF-CLOSING HINGES - SCP SERIES

More Durable Design, Stronger Spring and Larger Holding Pins

Width and Depth Orientation for Stainless Steel Hinges
Downward view of gate and fence

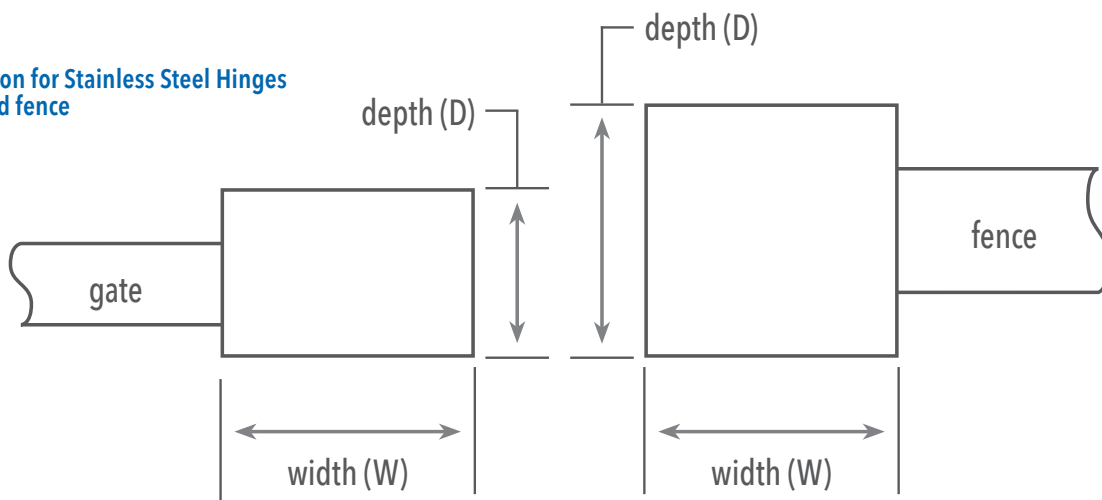

For reference: A "standard" size flange is generally 3" to 3-1/2" deep (D), while a "narrow" size flange is generally 1-1/4" to 1-1/2" deep (D)

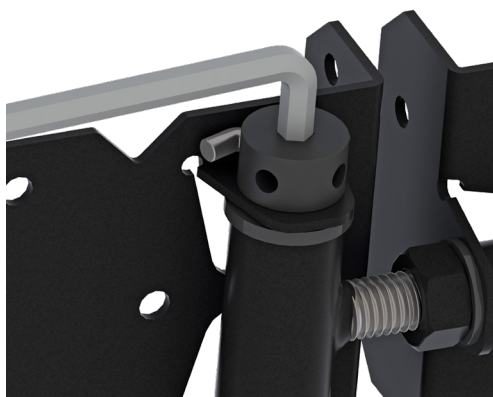

- ▶ Closes better
- ▶ Horizontally adjustable
- ▶ Lasts longer
- ▶ Easier to adjust

Easy Tension Adjustment

Just turn with Allen wrench and insert pin. A process that is quick and avoids stripping. Allen wrench included.

NARROW TO NARROW

NW171SCP-SSB Black w/stainless steel screws

NW171SCP-SSBD Black w/stainless steel self-drilling screws

NW171SCP-SSW White w/stainless steel screws

NW171SCP-SSWD White w/stainless steel self-drilling screws

| CASE QTY | WEIGHT |
|----------|--------|
| 12 pair | 35 lbs |

 Strong Closing Power

V-Notch
HINGES

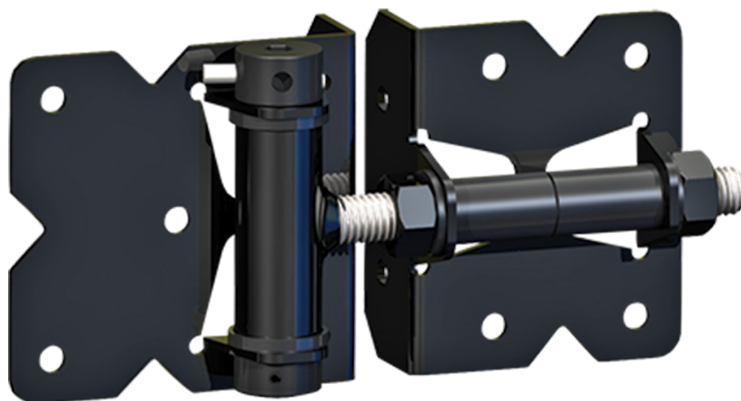

NARROW TO NARROW "U-NOTCH"

- ▶ Both flanges 3.5"(H) x 3.5"(W) x 1.25"(D)
- ▶ U-Notch Style hinges
- ▶ Horizontally adjustable
- ▶ Enclosed spring with tension adjustment

| CASE QTY | WEIGHT |
|----------|--------|
| 12 pair | 33 lbs |

WI-6000-MA-SS Black w/stainless steel self-drilling screws
WI-6000-MA-SSW White w/stainless steel self-drilling screws

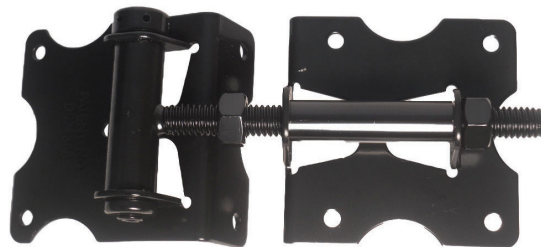

NARROW TO NARROW

- ▶ Both flanges: 3.5"(H) x 3.5"(W) x 1.25"(D)
- ▶ Horizontally adjustable
- ▶ Enclosed spring with tension adjustment

| CASE QTY | WEIGHT |
|----------|--------|
| 12 | 37 lbs |

NW171NASC-SSB Black w/stainless steel screws
NW171NASC-SSBD Black w/stainless steel self-drilling screws
NW171NASC-SSW White w/stainless steel screws
NW171NASC-SSWD White w/stainless steel self-drilling screws
NW171NASC-SSRC Copper w/stainless steel screws

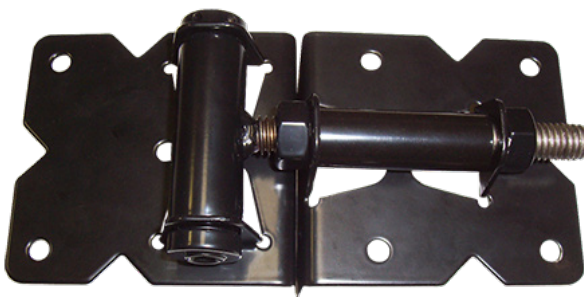
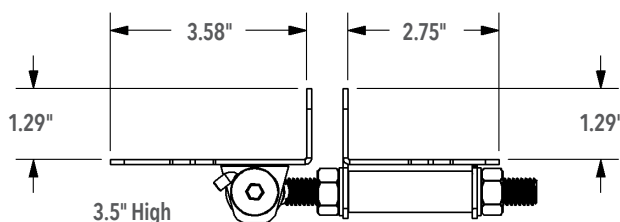

V-Notch™
HINGES

STANDARD TO NARROW

- ▶ Post flange: 3.5"(H) x 3.5"(W) x 3.5"(D)
- ▶ Gate flange: 3.5"(H) x 2.75"(W) x 1.25"(D)
- ▶ Horizontally adjustable
- ▶ Enclosed spring with tension adjustment

| CASE QTY | WEIGHT |
|----------|--------|
| 12 pair | 42 lbs |

NW171NASCA-SSB Black w/stainless steel screws
NW171NASCA-SSBD Black w/stainless steel self-drilling screws
NW171NASCA-SSW White w/stainless steel screws
NW171NASCA-SSWD White w/stainless steel self-drilling screws



V-Notch™
HINGES



STANDARD TO NARROW

NW171SCP2-SSB Black w/stainless steel screws
 NW171SCP2-SSBD Black w/stainless steel self-drilling screws
 NW171SCP2-SSW White w/stainless steel screws
 NW171SCP2-SSWD White w/stainless steel self-drilling screws

| CASE QTY | WEIGHT |
|----------|--------|
| 12 pair | 36 lbs |

 Strong Closing Power

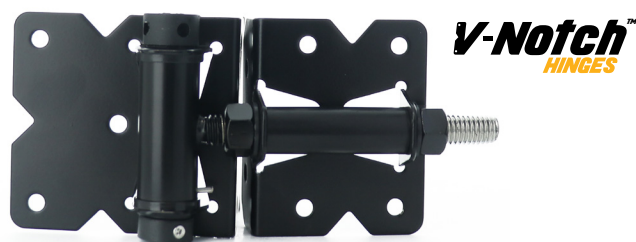
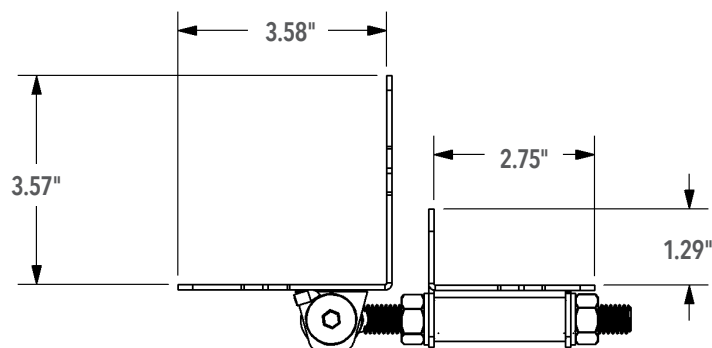

STANDARD TO NARROW "U-NOTCH"

- Post flange 3.5"(H) x 3.5"(W) x 3.5"(D)
- Gate flange 3.5"(H) x 3.5"(W) x 1.25"(D)
- U-Notch Style hinges
- Horizontally adjustable
- Enclosed spring with tension adjustment

| CASE QTY | WEIGHT |
|----------|--------|
| 12 pair | 37 lbs |

WI-6010-MA-PH Black w/stainless steel screws
 WI-6010-MA-SS Black w/stainless steel self-drilling screws
 WI-6010-MA-W-PH White w/stainless steel screws
 WI-6010-MA-SSW White w/stainless steel self-drilling screws



STANDARD TO STANDARD

NW171SCP3-SSB Black w/stainless steel screws
 NW171SCP3-SSBD Black w/stainless steel self-drilling screws
 NW171SCP3-SSW White w/stainless steel screws
 NW171SCP3-SSWD White w/stainless steel self-drilling screws
 NW171SCP3-SSRC Copper w/stainless steel screws

| CASE QTY | WEIGHT |
|----------|--------|
| 12 pair | 42 lbs |

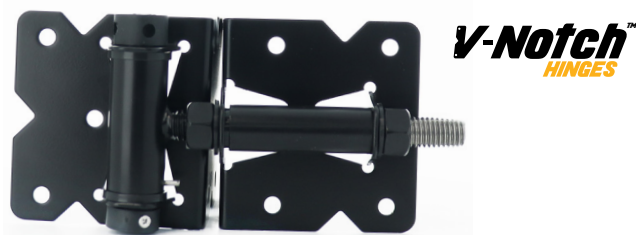
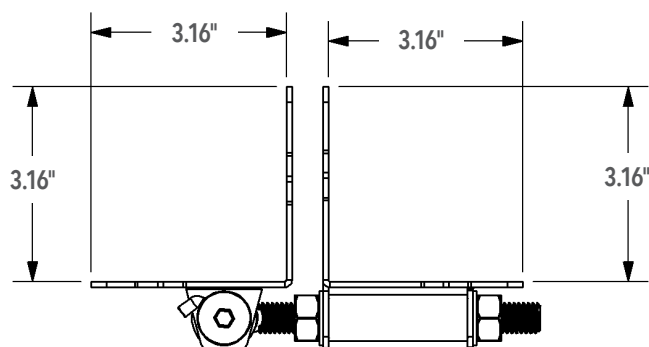

STANDARD TO STANDARD "U-NOTCH"

- Post flange 3.5"(H) x 3.5"(W) x 3.5"(D)
- Gate flange 3.5"(H) x 3.5"(W) x 3.5"(D)
- U-Notch Style hinges
- Horizontally adjustable
- Enclosed spring with tension adjustment

| CASE QTY | WEIGHT |
|----------|--------|
| 12 pair | 37 lbs |

WI-6040-MA-PH Black w/stainless steel screws
 WI-6040-MA-SS Black w/stainless steel self-drilling screws
 WI-6040-MA-W-PH White w/stainless steel screws
 WI-6040-MA-SSW White w/stainless steel self-drilling screws

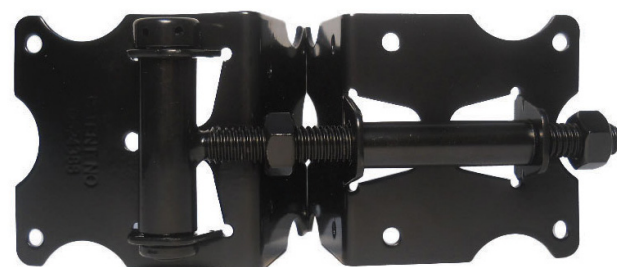

MIXED PROFILE DESIGN

NW171SCP4-SSB Black w/stainless steel screws
 NW171SCP4-SSBD Black w/stainless steel self-drilling screws
 NW171SCP4-SSW White w/stainless steel screws
 NW171SCP4-SSWD White w/stainless steel self-drilling screws

| CASE QTY | WEIGHT |
|----------|--------|
| 12 pair | 26 lbs |

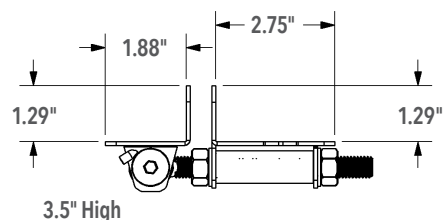
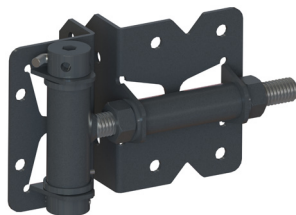

SMALL PROFILE DESIGN

NW171SCP5-SSB Black w/stainless steel screws
 NW171SCP5-SSBD Black w/stainless steel self-drilling screws
 NW171SCP5-SSW White w/stainless steel screws
 NW171SCP5-SSWD White w/stainless steel self-drilling screws

| CASE QTY | WEIGHT |
|----------|--------|
| 12 pair | 29 lbs |

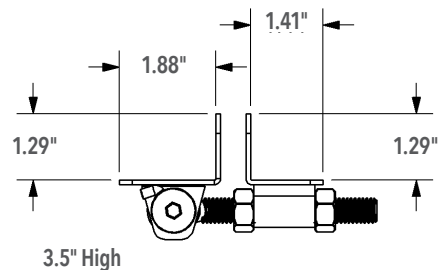
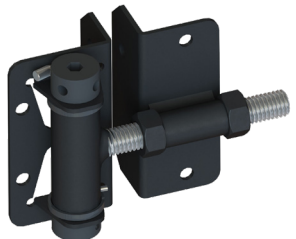

WI-62SC-SS Black w/stainless steel self-drilling screws

| CASE QTY | WEIGHT |
|----------|--------|
| 30 pair | 17 lbs |



ADJUSTABLE ALUMINUM/ZINC SELF-CLOSING HINGES

FULLY ADJUSTABLE HINGE

- ▶ Post flange: 5"(H) x 3.88"(W) x 1.62"(D)
- ▶ Gate flange: 5"(H) x 3"(W) x 1.62"(D)
- ▶ Aluminum leaf with Zinc die cast back plate
- ▶ Enclosed spring with tension adjustment
- ▶ Stainless steel screws included
- ▶ Back plates allow horizontal and vertical adjustability

| CASE QTY | WEIGHT |
|----------|--------|
| 10 pair | 39 lbs |

NW093V-26 Black
 NW093V-56 White



ADJUSTABLE STAINLESS STEEL/NYLON SELF-CLOSING HINGES

NARROW TO NARROW

- ▶ Both flanges: 3"(H) x 3"(W) x 1.5"(D)
- ▶ Horizontally adjustable
- ▶ Stainless steel screws included

| CASE QTY | WEIGHT |
|----------|--------|
| 20 pair | 27 lbs |

HBH1SC-SSB Black

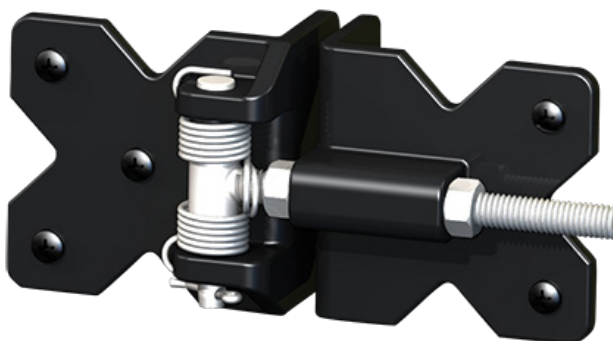

V-Notch
 HINGES

HORIZONTALLY ADJUSTABLE STAINLESS STEEL SELF-CLOSING HINGES

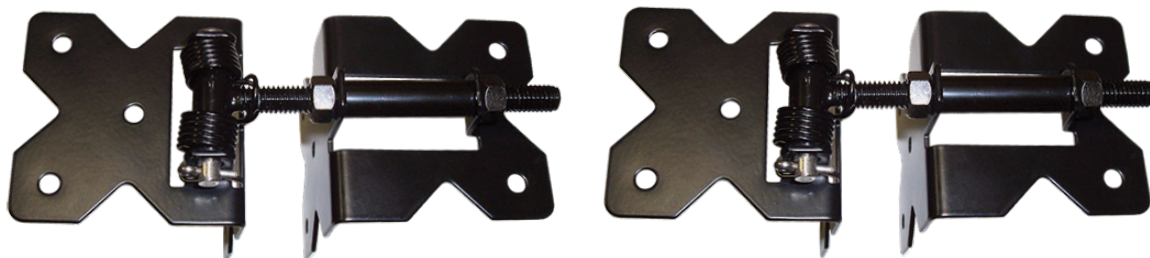
V-Notch™
 HINGES

STANDARD TO STANDARD

- ▶ Both flanges: 3"(H) x 3"(W) x 3"(D)
- ▶ Horizontally adjustable
- ▶ Stainless steel screws included

| CASE QTY | WEIGHT |
|----------|--------|
| 12 pair | 25 lbs |

NW38952SCR-BCP Black

STANDARD TO NARROW

- ▶ Post flange: 3"(H) x 3"(W) x 3"(D)
- ▶ Gate flange: 3"(H) x 3"(W) x 1.25"(D)
- ▶ Horizontally adjustable
- ▶ Stainless steel screws included

| CASE QTY | WEIGHT |
|----------|--------|
| 12 pair | 23 lbs |

NW38953SCR-BCP Black

NW38953SCR-WCP White

WRAP AROUND

- ▶ Enclosed spring with tension adjustment

| CASE QTY | WEIGHT |
|----------|--------|
| 12 pair | 34 lbs |

NW6082SCP-SSB Black - for 1-3/4" gate frames

NW6082ASCP-SSB Black - for 1-1/2" gate frames

NW6082BSCP-SSB Black - for 2" gate frames

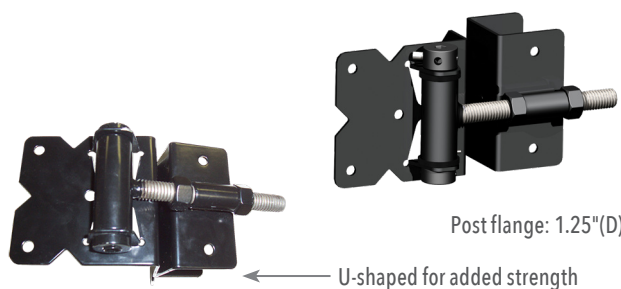

Post flange: 1.25"(D)

V-Notch™
 HINGES

WRAP AROUND "U-NOTCH"

- ▶ U-Notch style wrap around hinges

| CASE QTY | WEIGHT |
|----------|--------|
| 12 pair | 37 lbs |

WI-6022-MA-SS Black - for 2" gate frames

WI-6022-MA-SSW White - for 2" gate frames



"T" HINGE

- ▶ Heavy-duty spring
- ▶ Stainless steel, powder coated
- ▶ Easy tension adjustment
- ▶ Allen wrench included
- ▶ Larger easy to hold pin

| CASE QTY | WEIGHT |
|----------|--------|
| 12 pair | 40 lbs |

NWSS-HDT-SC-BK Black w/stainless steel screws

NWSS-HDT-SC-BKD Black w/stainless steel self-drilling screws

 Large and Heavy-duty

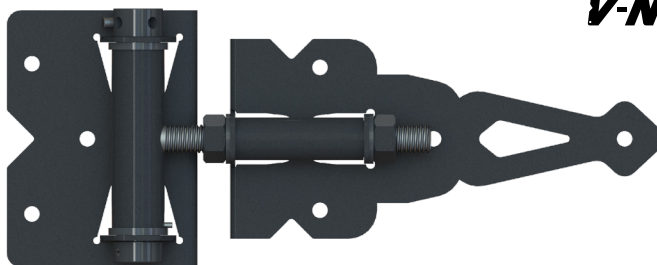

V-Notch
HINGES

HEAVY-DUTY SELF-CLOSING HINGES

- ▶ Stainless steel, powder coated
- ▶ Easy tension adjustment
- ▶ Allen wrench included
- ▶ Larger easy to hold pin

| CASE QTY | WEIGHT |
|----------|--------|
| 12 pair | 40 lbs |

NWSS-HD-SC-BK Black w/stainless steel screws

NWSS-HD-SC-BKD Black w/stainless steel self-drilling screws

 Large and Heavy-duty

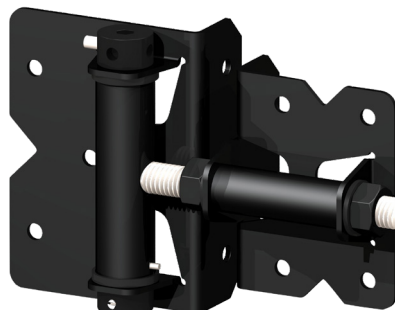

V-Notch
HINGES

ADJUSTABLE STAINLESS STEEL NON SELF-CLOSING HINGES

STANDARD TO NARROW

- ▶ Post flange: 4"(H) x 4"(W) x 4"(D)
- ▶ Gate flange: 4"(H) x 4"(W) x 1.5"(D)
- ▶ Horizontally adjustable
- ▶ Stainless steel screws included

| CASE QTY | WEIGHT |
|----------|--------|
| 12 pair | 49 lbs |

NW172-SSB Black

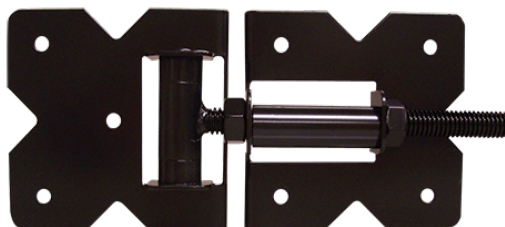

V-Notch
HINGES

STANDARD TO NARROW

- ▶ Post flange: 3.5"(H) x 3.12"(W) x 3.12"(D)
- ▶ -Gate flange: 3.5"(H) x 3.12"(W) x 1.41"(D)
- ▶ -Heavy-Duty 5/8" threaded rod
- ▶ -Horizontally adjustable
- ▶ -Stainless steel screws included

| CASE QTY | WEIGHT |
|----------|--------|
| 10 pair | 45 lbs |

NW6159-SSB Black w/stainless steel screws

NW6159-SSBD Black w/stainless steel self-drilling screws

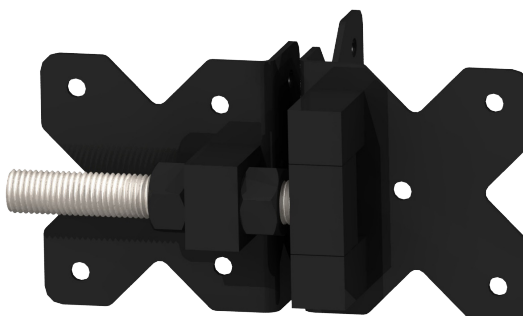

V-Notch
HINGES

STANDARD TO STANDARD

- ▶ Both flanges: 3.5"(H) x 3.25"(W) x 3.25"(D)
- ▶ Minimum gate frame or post size is 3.5"(W) x 3.5"(D)
- ▶ Horizontally adjustable

| CASE QTY | WEIGHT |
|----------|--------|
| 12 pair | 43 lbs |

NW38950NSSB Black with stainless steel screws

NW38950NSSBD Black with stainless steel self-drilling screws

NW38950NSSW White with stainless steel screws

NW38950NSSWD White with stainless steel self-drilling screws

STANDARD TO NARROW

- ▶ Post flange: 3.5"(H) x 3.25"(W) x 3.25"(D)
- ▶ Gate flange: 3.5"(H) x 3.25"(W) x 1.5"(D)
- ▶ Horizontally adjustable

| CASE QTY | WEIGHT |
|----------|--------|
| 12 pair | 38 lbs |

NW38951NSSB Black w/ stainless steel screws

NW38951NSSBD Black w/ stainless steel self-drilling screws

NW38951NSSW White w/ stainless steel screws

NW38951NSSWD White w/ stainless steel self-drilling screws

SV38965-BK Black

SV38965-WH White

Similar to NW38951NSS above but with Zinc plated steel and Narrow to Narrow flanges

WRAP AROUND

- ▶ Post flange: 3.5"(H) x 3.5"(W) x 3.5"(D)
- ▶ For 1-3/4" gate frames only
- ▶ Horizontally adjustable
- ▶ Stainless steel screws included
- ▶ 8 case minimum order

| CASE QTY | WEIGHT |
|----------|--------|
| 12 pair | 38 lbs |

NW38955-SSB Black

NW38955-SSW White

ADJUSTABLE HEAVY-DUTY STAINLESS STEEL HINGE

- ▶ Both flanges: 3.5"(H) x 3.12"(W) x 3.12"(D)
- ▶ Heavy-duty 5/8" threaded rod
- ▶ Horizontally adjustable

| CASE QTY | WEIGHT |
|----------|--------|
| 10 pair | 49 lbs |

NW38954-SSB Black w/ stainless steel screws

NW38954-SSBD Black w/ stainless steel self-drilling screws

SUPER-DUTY 3-SIDED

- ▶ Use for 5" x 5" post and fence gate only
- ▶ Both flanges: 3.5"(H) x 3.5"(W) x 5"(D)
- ▶ Horizontally adjustable
- ▶ Packaged with stainless thru bolts, nuts and washers

| CASE QTY | WEIGHT |
|----------|--------|
| 5 pair | 38 lbs |

NW6056-BK Black

 Ideal for Post & Rail or Commercial Applications

Matching latch (NW6057-BK) found on page 39

V-Notch
HINGES



V-Notch
HINGES

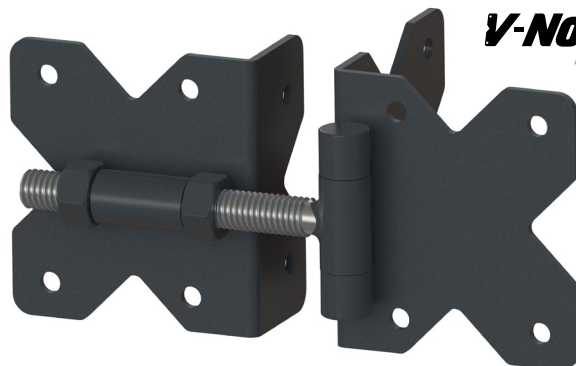

V-Notch
HINGES

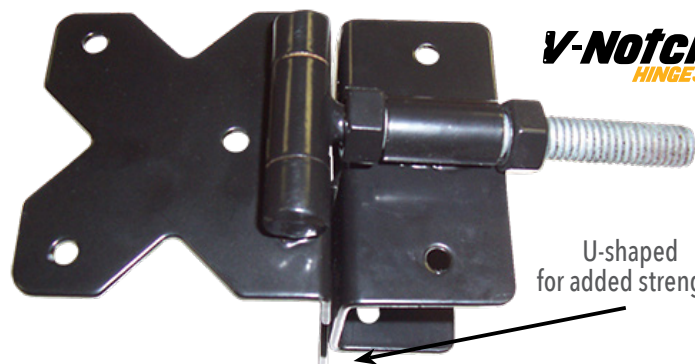

U-shaped
for added strength

V-Notch
HINGES

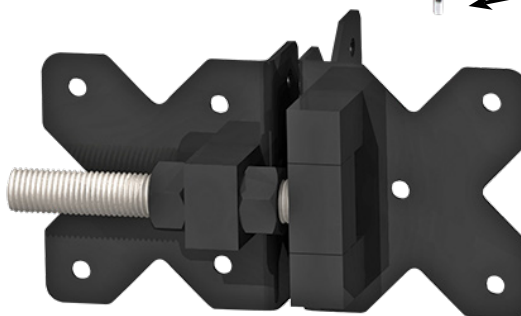

V-Notch
HINGES

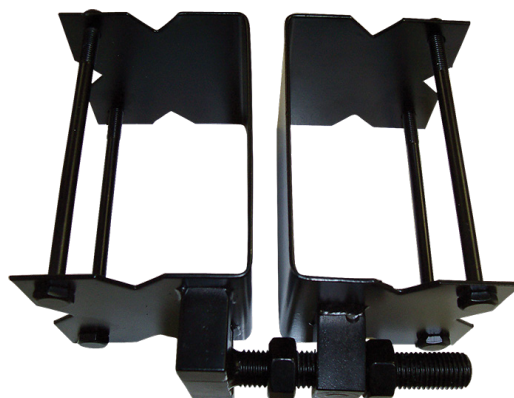

STAINLESS STEEL GATE LATCHES

LOCKABLE BOTH SIDES

- ▶ Strike flange: 1.75"(W) x 3.5"(H) x 1.25"(D)
- ▶ Latch flange: 2.5"(W) x 5.5"(H) x 1.5"(D)
- ▶ Allows entry from both sides
- ▶ Mounts around corner of post and gate frame
- ▶ Pad-lockable on both sides - up to 5" post
- ▶ .63" Strike Bar
- ▶ Return spring for reversible mounting
- ▶ Stainless steel screws included

| CASE QTY | WEIGHT |
|----------|--------|
| 20 | 36 lbs |

NW38308NUA-SSB Black
 NW38308NUA-SSW White
 NW38308NUA-SSRC Copper
 NW38308NUA-SSBD

Special Finish Available

Brushed Copper Finish may be ordered in less than box quantity.

RESIDENTIAL PADDLE LATCH

WI-RPL-SS Black

WI-RPL-SS-W White

- ▶ Allows entry from both sides
- ▶ U style Notch on the front plate
- ▶ Pad-lockable on both sides - up to 5" post
- ▶ Return spring for reversible mounting
- ▶ Stainless steel self-drilling screws included

| CASE QTY | WEIGHT |
|----------|--------|
| 25 | 40 lbs |

WI-SPLDL Black

WI-SPLDL-W White

- ▶ Allows entry from both sides
- ▶ U style Notch on the front plate
- ▶ Pad-lockable on both sides - up to 5" post
- ▶ Return spring for reversible mounting
- ▶ Stainless steel self-drilling screws included

| CASE QTY | WEIGHT |
|----------|--------|
| 20 | 49 lbs |

WI-SPLDL-PH-SK

- ▶ Same as above but with Slotted keeper
- ▶ Stainless steel screws included

| CASE QTY | WEIGHT |
|----------|--------|
| 20 | 44 lbs |

LOCKABLE ONE SIDE

NW38308NU-SSB Black w/stainless steel screws

NW38308NU-SSBD Black w/stainless steel self-drilling screws

NW38308NU-SSW White w/stainless steel screws

NW38308NU-SSWD White w/stainless steel self-drilling screws

- ▶ Same as NW38308NUA above but Pad-lockable on one side only

| CASE QTY | WEIGHT |
|----------|--------|
| 20 | 35 lbs |

SV38308-BK Black

SV38308-WH White

- ▶ Same as NW38308NU above but with Zinc plated steel with Black finish

| CASE QTY | WEIGHT |
|----------|--------|
| 20 | 34 lbs |

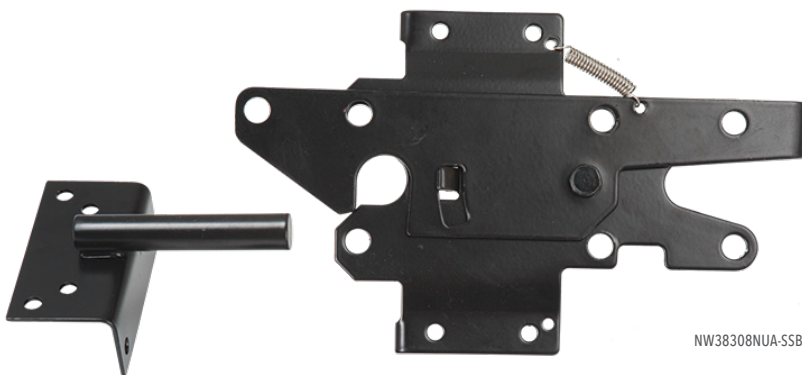

NW38308NUA-SSB



WI-RPL-SS



WI-SPLDL

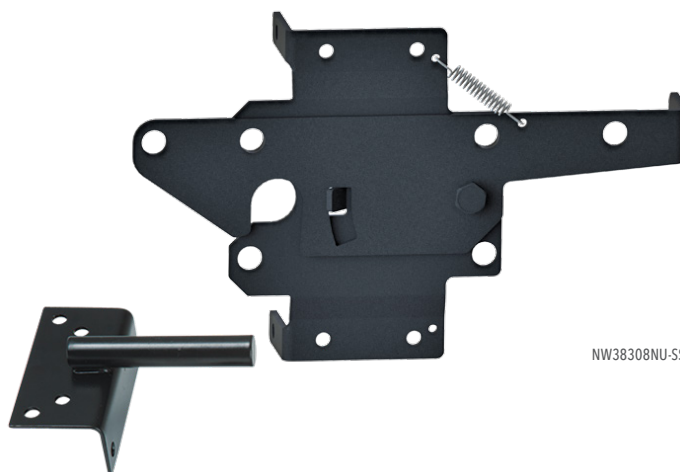

NW38308NU-SSB

STAINLESS STEEL GATE LATCH LOCKABLE BOTH SIDES

- ▶ Strike flange: 3.12"(W) x 3.5"(H) x 1.38"(D)
- ▶ Latch flange: 1.88"(W) x 5.5"(H) x 1.5"(D)
- ▶ Mounts around corner of post and gate frame
- ▶ Pad-lockable on both sides – Locking slide switch on latch arm
- ▶ Allows entry from both sides
- ▶ Reversible mounting (right or left handed)
- ▶ .63" Strike bar
- ▶ Stainless steel screws included

| CASE QTY | WEIGHT |
|----------|--------|
| 20 | 44 lbs |

NW6255-SD-BK Black
 NW6255-SD-WH White
 NW6255-ZD-WH White
 NW6255-ZD-BK Black

- ▶ Pad-lockable on both sides

| CASE QTY | WEIGHT |
|----------|--------|
| 20 | 33 lbs |

WI-6001-SS Black w/stainless steel screws
 WI-6001-SSW White w/stainless steel screws

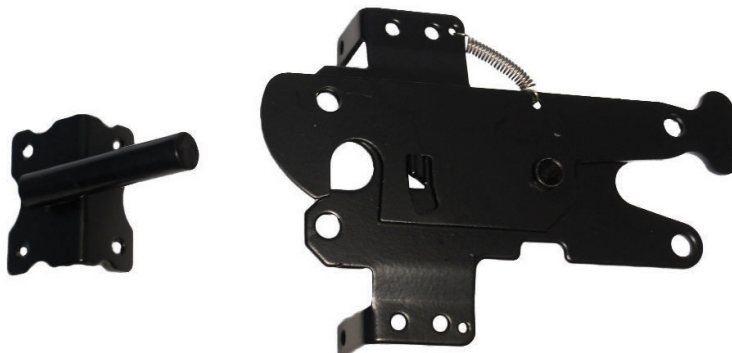
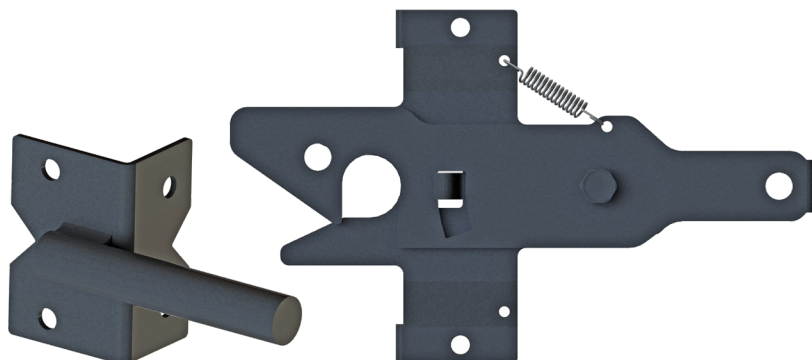

STAINLESS STEEL CONTEMPORARY GATE LATCH

- ▶ Strike flange: 3.12"(W) x 3.5"(H) x 1.38"(D)
- ▶ Latch flange: 1.88"(W) x 5.5"(H) x 1.5"(D)
- ▶ Mounts around corner of post and gate frame
- ▶ Pad-lockable on both sides – Locking slide switch on latch arm
- ▶ Allows entry from both sides
- ▶ Reversible mounting (right or left handed)
- ▶ .63" Strike bar

| CASE QTY | WEIGHT |
|----------|--------|
| 20 | 44 lbs |

NW38310N-SSB Black w/stainless steel screws
 NW38310N-SSBD Black w/stainless steel self-drilling screws
 NW38310N-SSW White w/stainless steel screws
 NW38310N-SSWD White w/stainless steel self-drilling screws



 New stop added for easier use

STAINLESS STEEL CONTEMPORARY GATE LATCH WITH STOP

- ▶ Strike flange: 3.12"(W) x 3.5"(H) x 1.38"(D)
- ▶ Latch flange: 1.88"(W) x 5.5"(H) x 1.5"(D)
- ▶ Mounts around corner of post and gate frame
- ▶ Pad-lockable on both sides – Locking slide switch on latch arm
- ▶ Allows entry from both sides
- ▶ Reversible mounting (right or left handed)
- ▶ .63" Strike bar
- ▶ Stainless steel screws included

| CASE QTY | WEIGHT |
|----------|--------|
| 20 | 44 lbs |

NW38310NS-SSB Black
 NW38310NS-SSBD Black

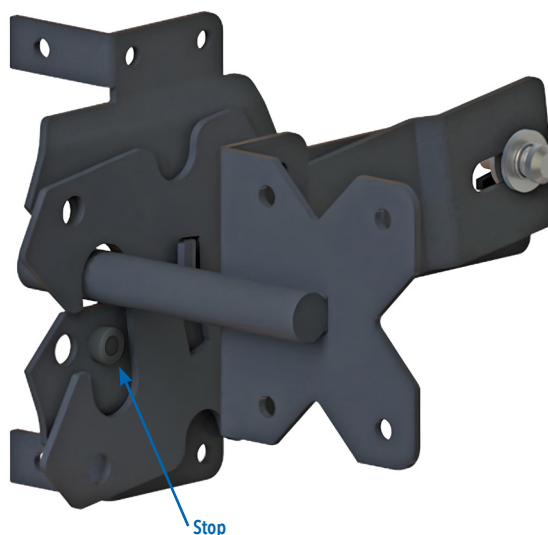

STAINLESS STEEL GRAVITY LATCHES

- ▶ Strike flange: 3"(H) x 3"(W) x 1.25"(D)
- ▶ Latch flange: 3"(H) x 3"(W) x 1"(D)
- ▶ Reversible mounting (right or left hand)
- ▶ Mounts around corner of post and gate frame
- ▶ Pad-lockable on one side
- ▶ .38" Strike bar
- ▶ Stainless steel screws included

| CASE QTY | WEIGHT |
|----------|--------|
| 25 | 25 lbs |

NW38210SSB Black
NW38210SSW White



2-SIDE ACTIVATED LATCHES

NARROW STRIKE FLANGE

- ▶ Strike flange is 2"(W) x 3.5"(H) x 1.38"(D)
- ▶ Allows entry from both sides
- ▶ Mounts around corner of post and gate frame
- ▶ Pad-lockable on one side
- ▶ .38" ball-tipped striker bar

| CASE QTY | WEIGHT |
|----------|--------|
| 40 | 30 lbs |

NW6068-SSB Black w/stainless steel screws
NW6068-SSBD Black w/stainless steel self-drilling screw
NW6068-SSW White w/stainless steel screws
NW6068-SSWD White w/stainless steel self-drilling screws

 Great for Double Drive Gates

- ▶ Same as NW6068 above but with a 1-1/2" longer thumb latch and return spring

| CASE QTY | WEIGHT |
|----------|--------|
| 40 | 37 lbs |

NW6068AL-SSB Black
NW6068AL-SSW White

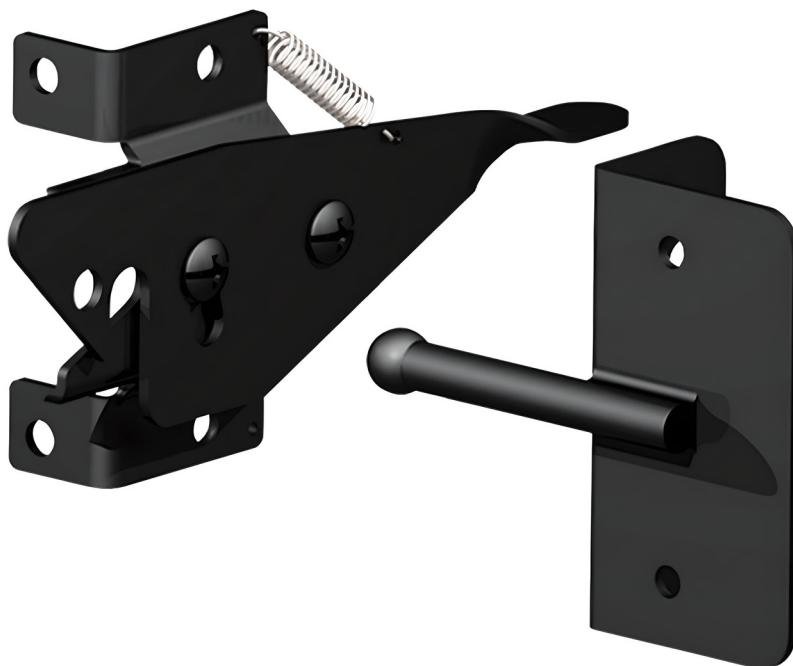

DUAL ACTION LATCH

- ▶ Larger keeper assembly base than NW6068
- ▶ Allows entry from both sides
- ▶ Pad-lockable on one side

| CASE QTY | WEIGHT |
|----------|--------|
| 20 | 40 lbs |

WI-SS-DAL Black w/stainless steel screws

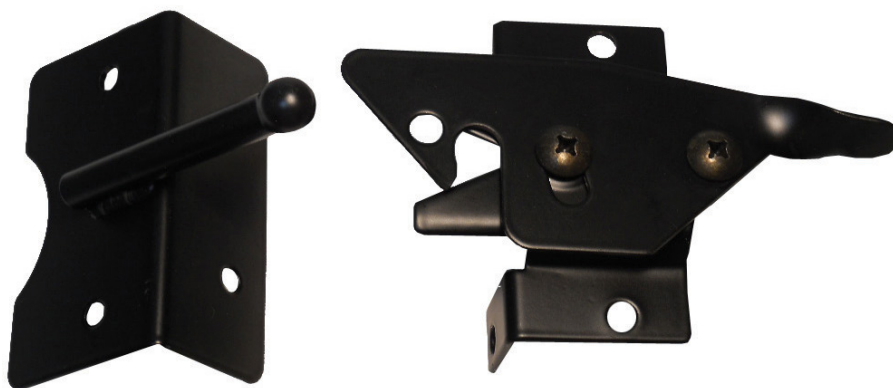

HIDDEN SPRING LATCHES

- ▶ Suitable for 1-1/4" – 2-1/2" gate frames
- ▶ Can be used for Double Drive Gates
- ▶ Pad-Lockable on both sides

| CASE QTY | WEIGHT |
|----------|--------|
| 20 | 25 lbs |

NW6283-SSBD Black w/stainless steel self-drilling screws included
 NW6283-SSWD White w/stainless steel self-drilling screws included

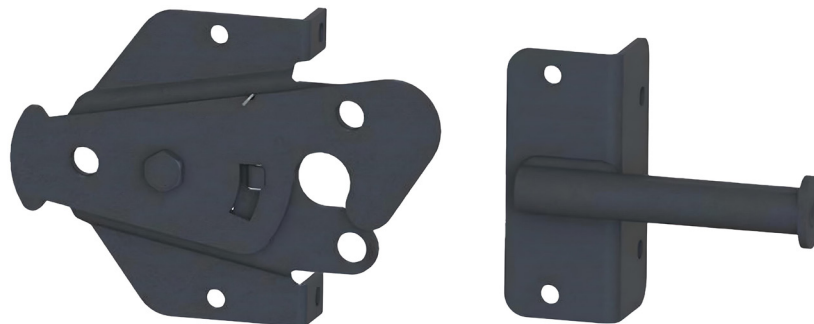

NARROW GAP DESIGN

- ▶ Allows for tighter gate gaps

| CASE QTY | WEIGHT |
|----------|--------|
| 40 | 29 lbs |

NW6268-SSB Black w/stainless steel screws
 NW6268-SSBD Black w/stainless steel self-drilling screws
 NW6268-SSW White w/stainless steel screws
 NW6268-SSWD White w/stainless steel self-drilling screws

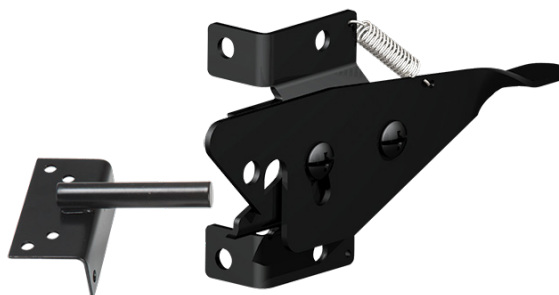

MINI STAINLESS STEEL LATCH

- ▶ Allows entry from both sides
- ▶ Pad-lockable on one side

| CASE QTY | WEIGHT |
|----------|--------|
| 50 | 40 lbs |

WI-PLVL-SS Black w/stainless steel screws
 WI-PLVL-SSW White w/stainless steel screws



WIDE STRIKE FLANGE

- ▶ Strike bar flange: 3.5"(W) x 3.5"(H) x 1.38"(D)
- ▶ Allows entry from both sides
- ▶ Pad-lockable on one side
- ▶ .38" ball tipped strike bar
- ▶ Stainless steel screws included

| CASE QTY | WEIGHT |
|----------|--------|
| 40 | 36 lbs |

NW170SB-SSB Black
 NW170SB-SSW White



FLIP LATCH

- ▶ Great for dumpster use
- ▶ Pad-lockable
- ▶ Zinc plated steel with black powder coated finish
- ▶ Stainless steel through-bolt hardware included

| CASE QTY | WEIGHT |
|----------|--------|
| 10 | 37 lbs |

NW6169-BK

- ▶ Teflon Coated
- ▶ Pad-lockable

| CASE QTY | WEIGHT |
|----------|--------|
| 12 | 56 lbs |

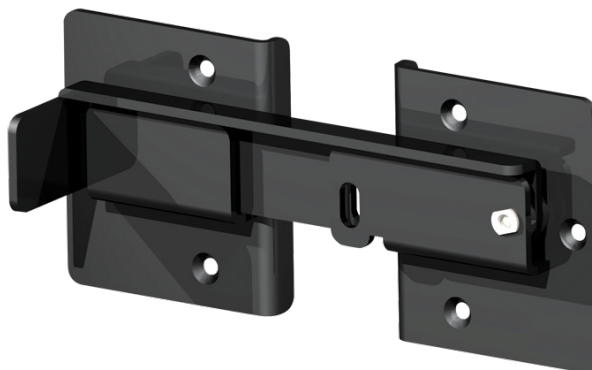

WI-DGFL

HEAVY-DUTY STAINLESS STEEL GRAVITY LATCHES

1-SIDED NARROW TO NARROW

- ▶ Strike flange: 3"(H) x 3"(W) x 1.25"(D)
- ▶ Latch flange: 3"(H) x 3"(W) x 1"(D)
- ▶ Reversible mounting (right or left hand)
- ▶ Pad-lockable on one side
- ▶ .40" Strike bar
- ▶ Stainless steel screws included

| CASE QTY | WEIGHT |
|----------|--------|
| 10 | 17 lbs |

NW6160-SSB Black



2-SIDED STANDARD TO STANDARD

| CASE QTY | WEIGHT |
|----------|--------|
| 10 | 24 lbs |

NW6100-BK Black

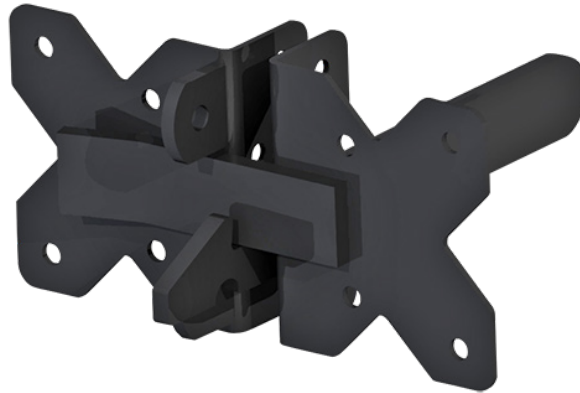

NARROW TO NARROW

| CASE QTY | WEIGHT |
|----------|--------|
| 10 | 14 lbs |

NW6161-SSB Black

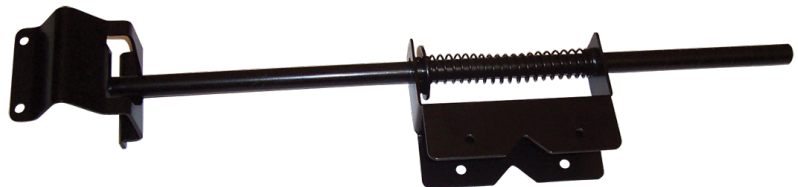

POST AND RAIL LATCHES

- ▶ For use on 1 1/2" rail
- ▶ Great for Horse and Cattle gates
- ▶ Stainless steel screws included

| CASE QTY | WEIGHT |
|----------|--------|
| 12 | 34 lbs |

NW175-SSB Black

 Heavy-duty Spring Loaded Strike Bar

SUPER-DUTY 3-SIDED STAINLESS STEEL LATCHES

- ▶ For use on 5" x 5" post and fence gate only
- ▶ Flange: 3.5"(H) x 5"(W) x 3.38"(D)
- ▶ Reversible mounting (right or left hand)
- ▶ Pad-lockable on one side
- ▶ Packaged with stainless thru bolts, nuts and washers

| CASE QTY | WEIGHT |
|----------|--------|
| 10 | 35 lbs |

NW6057-BK Black

Matching hinge (NW6056-BK) found on page 34

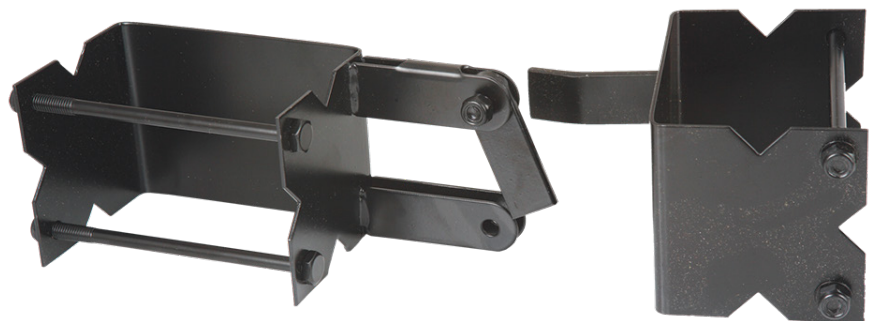

VINYL

METAL

WOOD

CHAIN LINK

HEAVY-DUTY DROP RODS

24" STAINLESS STEEL

| CASE QTY | WEIGHT |
|----------|--------|
| 20 | 55 lbs |

NW38305N-24SSB Black *
 NW38305N-24SSBD Black **
 NW38305N-24SSW White *
 NW38305N-24SSWD White **

36" STAINLESS STEEL

| CASE QTY | WEIGHT |
|----------|--------|
| 10 | 39 lbs |

NW38305N-36SSB Black *
 NW38305N-36SSBD Black **
 NW38305N-36SSW White *
 NW38305N-36SSWD White **

 Pad-lockable

36" ZINC PLATED STEEL

| CASE QTY | WEIGHT |
|----------|--------|
| 10 | 39 lbs |

NW38305N-36B Black
 NW38305N-36W White

48" STAINLESS STEEL

| CASE QTY | WEIGHT |
|----------|--------|
| 10 | 39 lbs |

NW38305N-48SSB Black *
 NW38305N-48SSBD Black **
 NW38305N-48SSW White *
 NW38305N-48SSWD White **

- ▶ 5/8" diameter
- ▶ Screws included
- ▶ Dual guides
- ▶ Pad-lockable
- ▶ Retention-ears for theft prevention

*w/stainless steel screws **w/stainless steel self-drilling screws



STAINLESS STEEL KEY LOCKING DROP RODS

18" NW38305KL-18-4D Black

| CASE QTY | WEIGHT |
|----------|--------|
| 10 | 23 lbs |

24" NW38305KL-24SSB Black NW38305KL-24-4D

| CASE QTY | WEIGHT |
|----------|--------|
| 10 | 23 lbs |

36" NW38305KL-36SSB Black NW38305KL-36SSW White NW38305KL-36-4D

| CASE QTY | WEIGHT |
|----------|--------|
| 10 | 36 lbs |

- ▶ Add the appeal of a key lock to your drop rod
- ▶ Anti-theft protection
- ▶ The handle & brackets are made of low-maintenance, glass filled nylon
- ▶ The rods are 300 series stainless steel
- ▶ Available with Black or White brackets
- ▶ 2-sided bracket attachment
- ▶ Stainless steel screws included

All Lockable Drop Rods Can Be Keyed Alike

 Comfortable, easy to use handle

Designed with multiple "set" points for desired height when in the "up" position

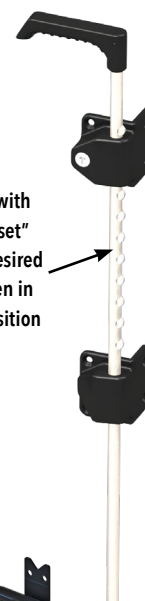

STAINLESS DROP RODS WITH HOLDER

24" NW38305H-24SSB Black * NW38305H-24SSBD Black ** NW38305H-24SSW White * NW38305H-24SSWD White **

| CASE QTY | WEIGHT |
|----------|--------|
| 20 | 53 lbs |

36" NW38305H-36SSB Black * NW38305H-36SSBD Black ** NW38305H-36SSW White * NW38305H-36SSWD White **

| CASE QTY | WEIGHT |
|----------|--------|
| 10 | 36 lbs |

48" NW38305H-48SSB Black * NW38305H-48SSBD Black ** NW38305H-48SSW White * NW38305H-48SSWD White **

| CASE QTY | WEIGHT |
|----------|--------|
| 10 | 44 lbs |

- ▶ No locking nibs
- ▶ Includes holder for "up" position

*w/stainless steel screws **w/stainless steel self-drilling screws



holder

COMMERCIAL DROP RODS

24" NW6270-24BK Black
NW6270-24HDG Hot Dip Galvanized

| CASE QTY | WEIGHT |
|----------|--------|
| 10 | 46 lbs |

36" NW6270-36BK Black
NW6270-36HDG Hot Dip Galvanized

| CASE QTY | WEIGHT |
|----------|--------|
| 10 | 55 lbs |

48" NW6270-48BK Black
NW6270-48HDG Hot Dip Galvanized

| CASE QTY | WEIGHT |
|----------|--------|
| 5 | 36 lbs |

- ▶ Heavy-duty 1" O.D. drop rod
- ▶ Zinc plated, powder coated steel
- ▶ Through bolt design
- ▶ Can be used on vinyl, wood, aluminum or steel gates

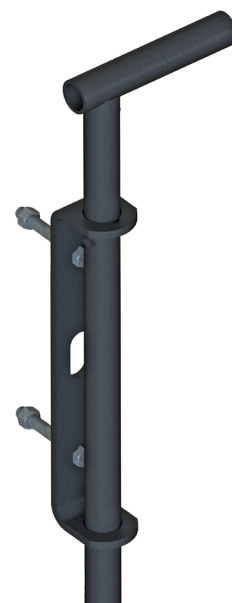

COMMERCIAL PAD-LOCKABLE DROP RODS

24" NW6270L-24BK Black
NW6270L-24HDG Hot Dip Galvanized

| CASE QTY | WEIGHT |
|----------|--------|
| 10 | 46 lbs |

36" NW6270L-36BK Black
NW6270L-36HDG Hot Dip Galvanized

| CASE QTY | WEIGHT |
|----------|--------|
| 10 | 55 lbs |

48" NW6270L-48BK Black
NW6270L-48HDG Hot Dip Galvanized

| CASE QTY | WEIGHT |
|----------|--------|
| 5 | 36 lbs |

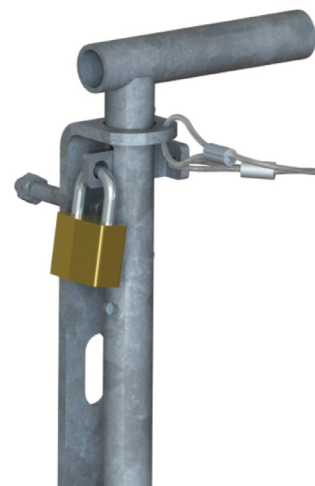

Padlocks not included

9" STAINLESS STEEL GATE HANDLES

- ▶ Screws included
- ▶ Also available in quantities of 50

| CASE QTY | WEIGHT |
|----------|--------|
| 100 | 24 lbs |

NW38396-SSB Black
NW38396-SSW White

 Special Finish Available



6" STAINLESS STEEL GATE HANDLES

- ▶ Stainless steel screws included
- ▶ Also available in quantities of 50

| CASE QTY | WEIGHT |
|----------|--------|
| 100 | 19 lbs |

NW257-SSB Black
NW257-SSW White



NYLON GATE HANDLES WITH BUMPER

- ▶ Made with durable glass-filled nylon with UV inhibitors
- ▶ Flanges are each 2"(W) x 1.75"(D) for durable attachment
- ▶ Overall height is 4.5" and handle is 1" deep
- ▶ Rubber pad backing absorbs gate slamming shock, reducing latch wear
- ▶ Very comfortable and easy to grasp
- ▶ Stainless steel screws included

| CASE QTY | WEIGHT |
|----------|--------|
| 50 | 25 lbs |

WI-NGH-SB Black

WI-NGH-SB-WH White



Reduces damage



NYLON GATE BUMPERS

- ▶ Made with durable glass-filled nylon with UV inhibitors
- ▶ Flanges are each 2"(W) x 1.75"(D) for durable attachment
- ▶ Overall height is 4.5"
- ▶ Stainless steel screws included

| CASE QTY | WEIGHT |
|----------|--------|
| 50 | 22 lbs |

NW6186-SD-BK Black

NW6186-SD-WH White



Reduces damage



NYLON GATE HANDLES

- ▶ Made with durable glass-filled nylon with UV inhibitors
- ▶ Flanges are each 1.5"(W) x 1.25"(D) for durable attachment
- ▶ Overall height is 5" and handle is .75" deep
- ▶ Very comfortable and easy to grasp

| CASE QTY | WEIGHT |
|----------|--------|
| 50 | 8 lbs |

NW314S-BK w/S.S. screws Black

NW314S-WH w/S.S. screws White

NW314-BK w/o screws Black

NW314-WH w/o screws White



STAINLESS STEEL GATE HANDLES

- ▶ 2-Sided Attachment
- ▶ Modern Design
- ▶ Stainless steel screws included

| CASE QTY | WEIGHT |
|----------|--------|
| 100 | 35 lbs |

NW6184-BK Black

NW6184-WH White



GATE BRACES

- ▶ Aluminum brace
- ▶ Available in powder-coated black or white
- ▶ Fits 4' x 4' to 6' x 6' gates

| CASE QTY | WEIGHT |
|----------|--------|
| 10 | 25 lbs |

NW6132-BK Black
NW6132-WH White

 Guards Against Sagging and Warping



NW6132 gate braces shown above

PATENT PENDING

GATE SAVER PRO

NW-GSP2-BK - Gate Saver Pro - Black
NW-GSP2-WH - Gate Saver Pro - White

- ▶ Prevents and Fixes Sagging on Wooden and Vinyl Gates
- ▶ Accommodates wood gates from 36" to 72" wide

| CASE QTY | WEIGHT |
|----------|--------|
| 6 | 20 lbs |

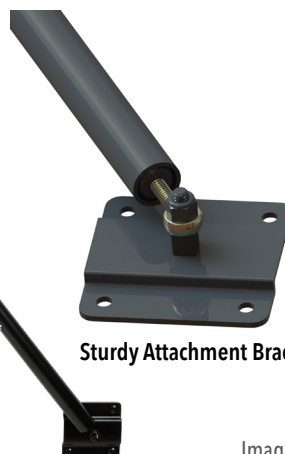

Sturdy Attachment Brackets



Adjustable

Images shown above are Gate Saver Pro

GATE WHEELS

- ▶ Stainless steel bracket and spring
- ▶ Swivel design for ease of use
- ▶ 2-sided attachment for added strength
- ▶ Nationwide's custom V-notch™ styling
- ▶ May be used on any square profile
- ▶ Powder-coated finish
- ▶ Stainless steel screws included
- ▶ Easily reversible for use on left or right-handed gates

| CASE QTY | WEIGHT |
|----------|--------|
| 10 | 38 lbs |

GW1-SS-BK Black
GW1-SS-WH White

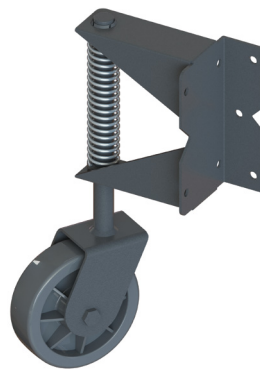

STAINLESS STEEL GATE ANTI-SAG KITS



NW38309-SSM

- ▶ Stainless steel attachment screws included
- ▶ Cable length is 9'

| CASE QTY | WEIGHT |
|----------|--------|
| 50 | 33 lbs |

STEEL ANTI-SAG KITS



NW6296-BK

Steel Cable with Black Plastic Coating

NW6296-CL

Steel Cable with Clear Plastic Coating

NW6296-WH

Steel Cable with White Plastic Coating

- ▶ Cable Length is 9'

| CASE QTY | WEIGHT |
|----------|--------|
| 50 | 31 lbs |

GALVANIZED STEEL GATE POST STIFFENERS

- ▶ Cost-effective
- ▶ Packaged in pairs
- ▶ No minimum order requirements

| Number | Size | Qty/Weight |
|------------|------------------------|-----------------|
| NW6146-096 | 5" Profile 96" Height | 2/Case @ 49 lbs |
| NW6146-108 | 5" Profile 108" Height | 2/Case @ 55 lbs |

 Great Alternative to Aluminum

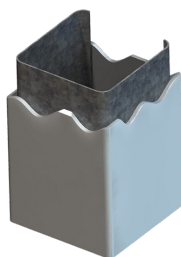

Allows for 2-sided attachment of hardware

ALUMINUM GATE POST STIFFENERS

3950-96

5" Profile 96" Height "A" Beam Shape

| BUNDLE QTY | WEIGHT |
|------------|---------|
| 30 | 492 lbs |

3950-108

5" Profile 108" Height "A" Beam Shape

| BUNDLE QTY | WEIGHT |
|------------|---------|
| 30 | 554 lbs |

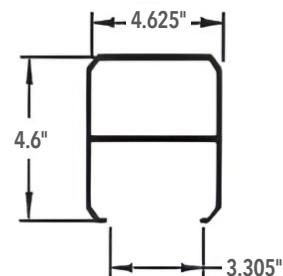

ALUMINUM EXTRUSION

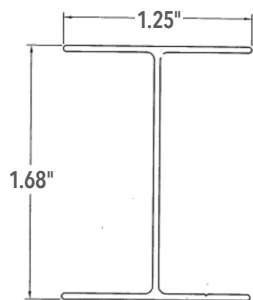

BOTTOM RAIL INSERT

Please contact customer service for bundle quantities.
Special order.

WI-E-I168-96 - 1.68" H x 1.28" W x 96" insert

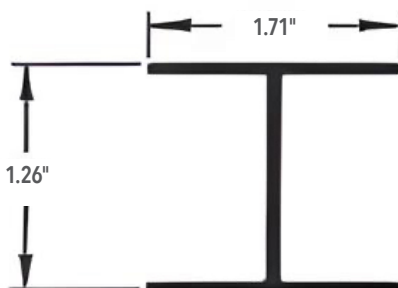

3007-93 - 93" Aluminum Extrusion

3007-96 - 96" Aluminum Extrusion

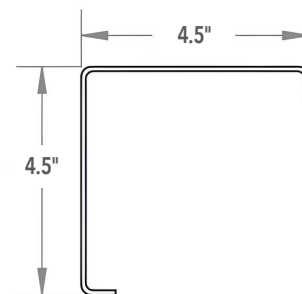

WI-E-GPI5X5-96 - 96" Gate Post Insert

WI-E-GPI5X5-108 - 108" Gate Post Insert

ALUMINUM GATE POST STIFFENERS

NW6350-096

5" Profile 96" Height "A" Beam Shape

NW6350-108

5" Profile 108" Height "A" Beam Shape

| BUNDLE QTY |
|------------|
| 30 |

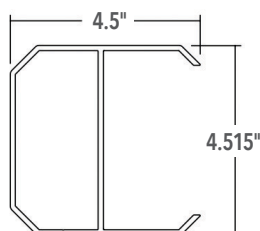

NW6351-096

5" Profile 96" Height "I" Beam Shape

NW6351-108

5" Profile 108" Height "I" Beam Shape

| BUNDLE QTY |
|------------|
| 35 |

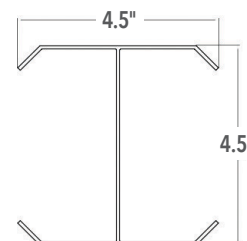

2632-SL-96

5" Profile 96" Height
"I" Beam Shape

2632-SL-108

5" Profile 108" Height
"I" Beam Shape

| BUNDLE QTY |
|------------|
| 35 |

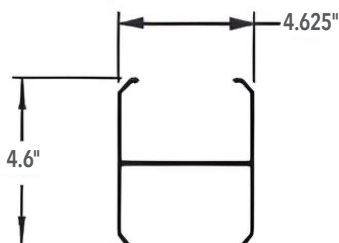

2633-72*

4" Profile 72" Height "I" Beam Shape

2633-84*

4" Profile 84" Height "I" Beam Shape

2633-96*

4" Profile 96" Height "I" Beam Shape

| BUNDLE QTY |
|------------|
| 36 |

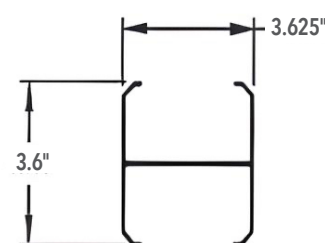

POST MOUNT BRACKET SETS

- Brackets are made of extruded aluminum
- Each kit includes 2 full brackets with four 3" stainless steel shoulder bolts and nuts

| CASE QTY | WEIGHT |
|----------|--------|
| 50 sets | 33 lbs |

NW6011 - Adapts a 1-5/8" round post for a 4" x 4" vinyl fence post
 NW6012 - Adapts a 1-7/8" round post for a 5" x 5" vinyl fence post
 NW6013 - Adapts a 1-7/8" round post for a 4" x 4" vinyl fence post
 NW6014 - Adapts a 1-5/8" round post for a 5" x 5" vinyl fence post

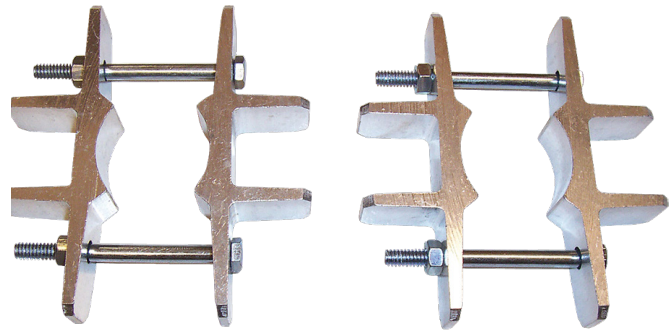

VINYL RAILING POST MOUNTS

RPM SERIES

- Code compliant within complete railing system
- Brackets come attached to post for easy installation
- Saves installation time
- Available in 36" and 42" heights

All Components Available Individually



For 4" or 5" Posts



For 4" Posts

MIX AND MATCH COMPONENTS

4 sides for secure hardware attachment

Easy bracket position adjustability

CONCRETE1

Concrete screws: 4 per pack

| CASE QTY | WEIGHT |
|----------|--------|
| 50 | 26 lbs |

LEVKIT1

Leveling Kit - SS plate and steel nuts & bolts: 1 each

| CASE QTY | WEIGHT |
|----------|--------|
| 100 | 39 lbs |

WOOD1

Wood Mounting Kit - 2 steel plates and 4 carriage bolts & nuts: 1 each

| CASE QTY |
|----------|
| 10 |

NEW! POST-TO-PIPE & POST COLLARS

NW-PLC

- For a 5" PVC post
- Fits a 2-3/8" pipe

| CASE QTY | WEIGHT |
|----------|--------|
| 48 | 20 lbs |

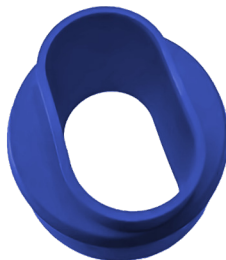

NW-TRT

- Fits 5" Vinyl Posts

| CASE QTY | WEIGHT |
|----------|--------|
| 100 | 13 lbs |



VINYL RAILING SUPPORT TOWERS

- All towers have a wall thickness of .110"
- Will accommodate line, corner and 'T' post applications
- Includes snug-fit wedge for post thickness variations

| CASE QTY | WEIGHT |
|----------|--------|
| 8 | 48 lbs |

NW40001-4 - 3-5/8" x 20" Zinc plated steel
 NW40001-5 - 4-5/8" x 20" Zinc plated steel



NW3004 - 3-5/8" x 20" Zinc plated steel

NW3005 - 4-5/8" x 20" Zinc plated steel

- Same as NW40001s above but with concrete anchor and adjustable leveling plate kit



WI-VFP-4425-ZP - 4.425" Zinc Plated Tower

WI-VFP-4625-ZP - 4.625" Zinc Plated Tower

- Comes with concrete anchors and adjustable leveling plate kit

| CASE QTY | WEIGHT |
|----------|--------|
| 6 | 24 lbs |



3-5/8" DIMENSIONS FIT A 4" VINYL POST
 4-5/8" DIMENSIONS FIT A 5" VINYL POST

**BRACKET TO ATTACH
ROUND HANDRAILS**

‣ Aluminum and Powder Coated

| CASE QTY | WEIGHT |
|----------|--------|
| 50 | 22 lbs |

NW6267 White

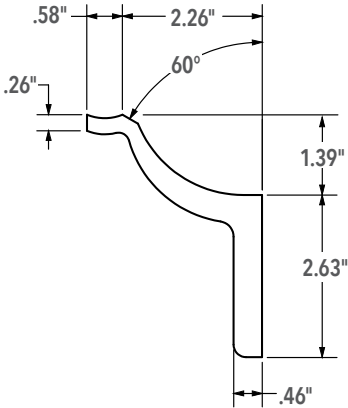

PATENTED

SHOTGUN® GATE CLOSER
CONTROLLED CLOSING POWER TO AVOID GATE SLAMMING

- One SKU closes any gate up to 250 lbs*
- Anti-slam technology
- Adjustable closing speed
- No oil therefore no leaks

| CASE QTY | WEIGHT |
|----------|--------|
| 10 | 67 lbs |

SHOTGUN-BK Black
SHOTGUN-SC Satin Chrome

*Tested on a 6' high, 6' wide. Needs a gate stop at 90 degrees



STAINLESS STEEL 13" GATE SPRINGS

NW198-SSB Black
NW198-SSW White
‣ Stainless steel screws included

| CASE QTY | WEIGHT |
|----------|--------|
| 20 | 42 lbs |

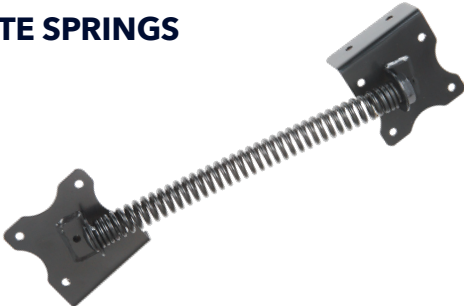

PVC CAPS AND ACCESSORIES

All PVC caps and accessories are available in White (WH), Almond (AL) and Khaki (KK). Some SKU's may have a short special order lead time for colors. Check with Customer Service for availability.



EXTERNAL HORSE FLAT POST CAP

- ▶ 4" long lipped cap - external fit
- ▶ Corner radius: .17"
- ▶ Extends: .87" over the profile
- ▶ Total height: 1.5"

| CASE QTY | WEIGHT |
|----------|--------|
| 204 | 32 lbs |

VPC-EXHFL4-WH-2 White

- ▶ 5" long lipped cap - external fit
- ▶ Corner radius: .17"
- ▶ Extends: 1" over the profile
- ▶ Total height: 1.9"

| CASE QTY | WEIGHT |
|----------|--------|
| 136 | 39 lbs |

▶ VPC-EXHFL5-WH-2 White



NEW ENGLAND POST CAP

- ▶ 4" square cap - external fit
- ▶ Corner radius: .13"
- ▶ Extends: 1" over the profile
- ▶ Total height: 1.8"

| CASE QTY | WEIGHT |
|----------|--------|
| 28 | 11 lbs |

VPC-NWENG4-WH-2 White

- ▶ 5" square cap - external fit
- ▶ Corner radius: .16"
- ▶ Extends: 1.3" over the profile
- ▶ Total height: 2.2"

| CASE QTY | WEIGHT |
|----------|--------|
| 24 | 16 lbs |

VPC-NWENG5-WH-2 White

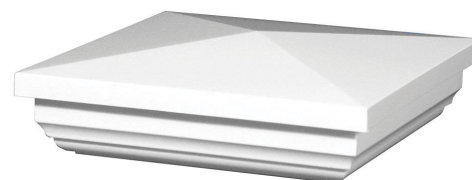

CAPE COD POST CAP

- ▶ 4" cap - external fit
- ▶ Inside corner radius: .125"
- ▶ Extends: 1.03" over the profile
- ▶ Total height: 2.55"

| CASE QTY | WEIGHT |
|----------|--------|
| 24 | 12 lbs |

VPC-CC4-WH-2 (White)

- ▶ 5" cap - external fit
- ▶ Inside corner radius: .19"
- ▶ Extends: 1.28" over the profile
- ▶ Total height: 2.74"

| CASE QTY | WEIGHT |
|----------|--------|
| 24 | 17 lbs |

VPC-CC5-WH-2 (White)



WHITE SOLAR LIGHT WITH WHITE TOP

- ▶ 4" x 4" cap - external fit
- ▶ Total height: 4.75"

| CASE QTY | WEIGHT |
|----------|--------|
| 12 | 21 lbs |

VPL-SOL4-WH-2 (White)

- ▶ 5" x 5" cap - external fit
- ▶ Total height: 5.25"

| CASE QTY | WEIGHT |
|----------|--------|
| 12 | 22 lbs |

VPL-SOL5-WH-2 (White)

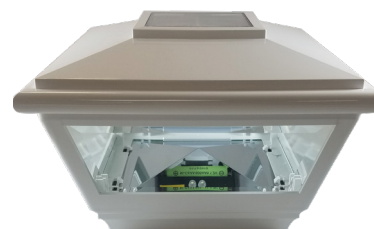

Top easily removes to access batteries.
No need to remove entire light from post.

VINYL

METAL

WOOD

CHAIN LINK

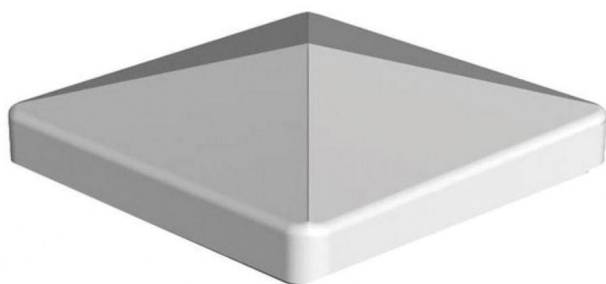

EXTERNAL SHORT LIP POST CAP

- ▶ 4" short lipped cap – external fit
- ▶ Inside corner radius: .17"
- ▶ Extends: .54" over the profile
- ▶ Total height: 1.35"

| CASE QTY | WEIGHT |
|----------|--------|
| 120 | 13 lbs |

VPC-SLEXHFL4-WH-2 (White)

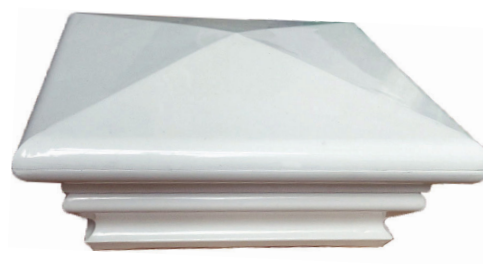

FEDERAL POST CAP

- ▶ 5" Federal Post Cap

| CASE QTY | WEIGHT |
|----------|--------|
| 36 | 42 lbs |

WI-PVC-FED5-W (White)



GOTHIC POST CAP

VPC-GOTH4-WH-2 (WI-PVC-GC4-W) White

- ▶ 4" cap - external fit
- ▶ Corner radius: .06"
- ▶ Extends: 1.4" over the profile
- ▶ Total height: 7.8"

| CASE QTY | WEIGHT |
|----------|--------|
| 45 | 25 lbs |

VPC-GOTH5-WH-2 (WI-PVC-GC5-W) White

- ▶ 5" cap - external fit
- ▶ Corner radius: .03"
- ▶ Extends: 1.6" over the profile
- ▶ Total height: 9.64"

| CASE QTY | WEIGHT |
|----------|--------|
| 48 | 44 lbs |



7/8" x 1-1/2" SHARP POINT/ SPADE PICKET CAP

- ▶ 7/8" x 1-1/2" cap – internal fit
- ▶ Min. inside profile dim: .74" x 1.36"
- ▶ Corner radius: .125"
- ▶ Extends: .9" into the profile
- ▶ Total height: 2.4"

| CASE QTY | WEIGHT |
|----------|--------|
| 500 | 14 lbs |

VPKT-SHP150N-WH-2 (White)



1-1/2" SQUARE SHARP POINT PYRAMID PICKET CAP

- ▶ 1-1/2" x 1-1/2" cap – internal fit
- ▶ Min. inside profile dim: 1.35" x 1.35"
- ▶ Corner radius: .11"
- ▶ Extends: .6" into the profile
- ▶ Total height: 1.4"

| CASE QTY | WEIGHT |
|----------|--------|
| 500 | 11 lbs |

VPKT-SHPSQN-WH-2 (White)



7/8" x 3" SHARP POINT/ SPADE PICKET CAP

- ▶ 7/8" x 3" cap – internal fit
- ▶ Min. inside profile dim: .73" x 2.85"
- ▶ Corner radius: .125"
- ▶ Extends: .8" into the profile
- ▶ Total height: 2.82"

| CASE QTY | WEIGHT |
|----------|--------|
| 250 | 13 lbs |

VPKT-SHP3N-WH-2 (White)



7/8" x 3" DOG EAR PICKET CAP

- ▶ 7/8" x 3" cap – internal fit
- ▶ Min. inside profile dim: .73" x 2.85"
- ▶ Corner radius: .125"
- ▶ Extends: .8" into the profile
- ▶ Total height: 1.8"

| CASE QTY | WEIGHT |
|----------|--------|
| 300 | 13 lbs |

VPKT-DGR3N-WH-2 (White)



2" x 3-1/2" STRAIGHT BRACKET SET

- ▶ Inside Dimensions: 2" x 3-1/2"
- ▶ Inside corner radius: .125"
- ▶ Overall dimensions: 3.75" x 5.2"
- ▶ Screws included

| CASE QTY | WEIGHT |
|---------------------|--------|
| 24 kits (2 per kit) | 16 lbs |

VBKT-L235-WH-2 (White)

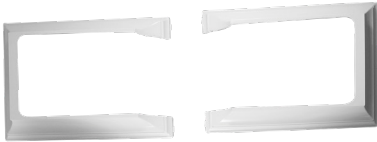

2" x 3-1/2" STAIR BRACKET SET

- ▶ Inside Dimensions: 2" x 3-1/2"
- ▶ Inside corner radius: .125"
- ▶ Overall dimensions: 3.75" x 5.2"
- ▶ Screws included
- ▶ Degree of angle: 31-38°

| CASE QTY | WEIGHT |
|---------------------|--------|
| 24 kits (2 per kit) | 16 lbs |

VBKT-S235-WH-2 (White)



T-RAIL STRAIGHT BRACKET SET

- ▶ Overall dimensions: 3.75" x 5.2"
- ▶ Screws included

| CASE QTY | WEIGHT |
|---------------------|--------|
| 24 kits (2 per kit) | 16 lbs |

VBKT-LTRL-WH-2 (White)



NEW ENGLAND POST SKIRT

- ▶ 4" post skirt - external fit
- ▶ Corner radius: .125"
- ▶ Total height: 1.30"
- ▶ Overall outside dim: 5.49"

| CASE QTY | WEIGHT |
|----------|--------|
| 40 | 9 lbs |

VPS-NWENG4A-WH-2 (White)

- ▶ 5" post skirt - external fit
- ▶ Corner radius: .125"
- ▶ Total height: 1.62"
- ▶ Overall outside dim: 6.77"

| CASE QTY | WEIGHT |
|----------|--------|
| 40 | 15 lbs |

VPS-NWENG5A-WH-2 (White)



2-PIECE POST SKIRT

- ▶ 4" two piece post skirt - external fit
- ▶ Corner radius: .125"
- ▶ Total height: 1.3"
- ▶ Overall outside dim: 5.49"

| CASE QTY | WEIGHT |
|----------|--------|
| 50 | 9 lbs |

VPS-2PC4-WH-2 (White)



HOLE PLUG

- ▶ Fits into a 5/8" hole

| CASE QTY | WEIGHT |
|----------|--------|
| 500 | 2 lbs |

VHP-580-WH-2 (White)

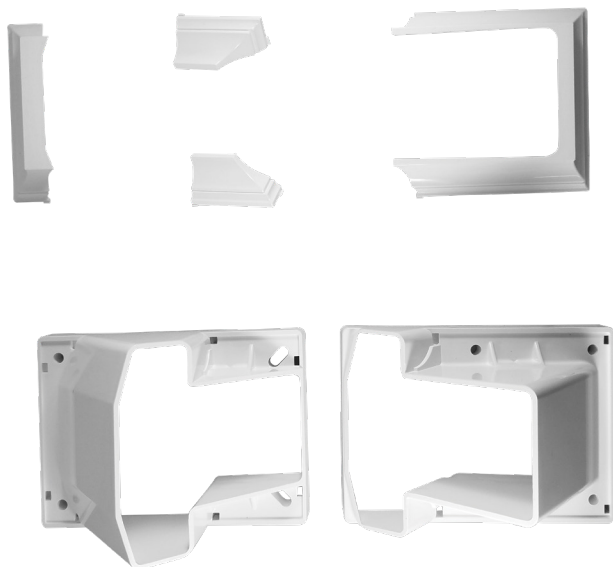

T-RAIL STAIR BRACKET SET

- ▶ Overall dimensions: 3.75" x 5.2"
- ▶ Screws included
- ▶ Degree of angle: 31-38°

| CASE QTY | WEIGHT |
|---------------------|--------|
| 24 kits (2 per kit) | 18 lbs |

VBKT-STRL-WH-2 (White)



3-1/2" RAIL END CAP

- ▶ 2" x 3-1/2" cap - external fit
- ▶ Cap lip - 0.56"

| CASE QTY | WEIGHT |
|----------|--------|
| 100 | 6 lbs |

VREC-350-E-WH-2 (White)

- ▶ 2" x 3-1/2" cap - internal fit
- ▶ Min. inside profile dim: 1.78" x 3.3"
- ▶ Corner radius: .25"
- ▶ Extends: .62" into the profile
- ▶ Total height: .72"

| CASE QTY | WEIGHT |
|----------|--------|
| 200 | 9 lbs |

VREC-350-B-WH-2 (White)



GATE SOCKETS

- ▶ Dimensions: 1-1/2" x 5-1/2" x 4"

| CASE QTY | WEIGHT |
|----------|--------|
| 40 | 15 lbs |

VACC-GS-55-WH-2 (White)

- ▶ Dimensions: 2" x 3-1/2" x 4"

| CASE QTY | WEIGHT |
|----------|--------|
| 48 | 22 lbs |

VACC-GS-35-WH-2 (White)

RAIL MOUNTS

- ▶ Dimensions: 1-1/2" x 5-1/2" x 4"

| CASE QTY | WEIGHT |
|----------|--------|
| 64 | 24 lbs |

VACC-RM-A-WH-2 (White)

- ▶ Dimensions: 2" x 3-1/2" x 4"

| CASE QTY | WEIGHT |
|----------|--------|
| 78 | 36 lbs |

VACC-RM-B-WH-2 (White)

- ▶ Dimensions: 2" x 6" x 4"

| CASE QTY | WEIGHT |
|----------|--------|
| 64 | 41 lbs |

VACC-RM-C-WH-2 (White)

- ▶ Dimensions: 1-3/4" x 5-1/2" x 4"

| CASE QTY | WEIGHT |
|----------|--------|
| 64 | 30 lbs |

VACC-RM-D-WH-2 (White)





SNAP LOCK TOOL

► 1/4" Hand Held Snap Lock Tool

| CASE QTY | WEIGHT |
|----------|--------|
| 1 | 21 lbs |

VT-HHSLT



NOTCHING TOOL

► 3/4" Notching Tool

| CASE QTY | WEIGHT |
|----------|--------|
| 10 | 60 lbs |

VT-3/4NOTCH

POST HOLE DIGGERS & TOOLS

► Wood Handle

| CASE QTY |
|----------|
| 1 |

WI-006



► Torque Bar

| CASE QTY |
|----------|
| 1 |

WI-CB06



PVC GLUE

► 8 Ounce Tube

| CASE QTY | WEIGHT |
|----------|--------|
| 8 | 5 lbs |

VGL-8W (White)

VGL-8C (Clear)

► 1.5 Ounce Tube

| CASE QTY | WEIGHT |
|----------|--------|
| 24 | 3 lbs |

VGL-15W (White)

VGL-15C (Clear)



RAIL LOCK

► Rail Lock for 1-1/2", 1-3/4", and 2" Width

| CASE QTY | WEIGHT |
|----------|--------|
| 500 | 15 lbs |

VRL-A



STAINLESS STEEL SCREWS

14X1HEX-SSB Black

14X1HEX-SSW White

► #14 Hex-head by 1" 316 Stainless steel self-drilling

► Each packet contains 30 screws

WI-HWH-SSB Black

WI-HWH-SSW White

► #14 Hex-head by 1" 410 Stainless steel self-drilling

► 4,000 each per case

14X3/4PHILPANSS Black

14X3/4PHILPANSW White

► #14 Philips Pan-head by 3/4"

► Each packet contains 30 screws



RIVETS

NW6199-MI Mill

NW6199-WH White

NW6199-TN Tan

► 3/16" x .8"

| CASE QTY | WEIGHT |
|----------|--------|
| 5,000 | 23 lbs |

ADA614M Mill

ADA614T Tan

► 3/16" x 1"

| CASE QTY | WEIGHT |
|----------|--------|
| 5,000 | 21 lbs |

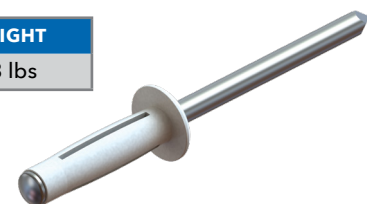

METAL FENCE & GATE HARDWARE

TABLE OF CONTENTS

| | |
|--|----|
| Hinges | 54 |
| Brackets and Latches | 64 |
| Post Caps | 66 |
| Brackets | 68 |
| End Caps and Floor Mounts | 72 |
| Finials | 76 |
| 'O' Rings, Keyless Locks, Handles and Drop Rods | 78 |
| Wheels, Closers and Trolleys | 80 |

NATIONWIDE
INDUSTRIES®

Photo courtesy of Shoreline Vinyl Systems







4" SELF-CLOSING ALUMINUM HINGE

- ▶ Post flange: 1/8"(W) x 2"(D)
- ▶ Gate flange: 1"(W) x 1"(D)
- ▶ Tension adjustment wrench and barrel caps included

| CASE QTY | WEIGHT |
|----------|--------|
| 50 | 25 lbs |

NW093-26 Black
NW093-36 Bronze
NW093-56 White

- ▶ Both flanges: 1"(W) x 1"(D)
- ▶ Tension adjustment wrench and barrel caps included

| CASE QTY | WEIGHT |
|----------|--------|
| 50 | 25 lbs |

NW093A-26 Black
NW093A-36 Bronze
NW093A-56 White

- ▶ Pairs come with pan head self-drilling stainless steel screws and instructions

| CASE QTY |
|----------|
| 25 pair |

NW093A-2S-26 Black

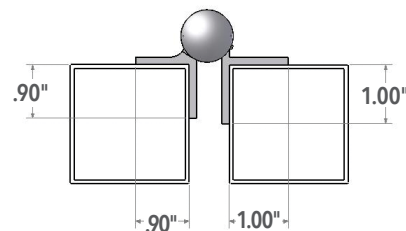
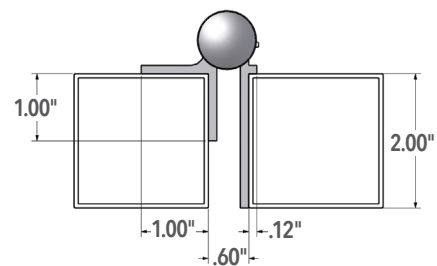

5" SELF-CLOSING ALUMINUM HINGE

- ▶ Post flange: 1/8"(W) x 2"(D)
- ▶ Gate flange: 1"(W) x 1"(D)
- ▶ Tension adjustment wrench and barrel caps included

| CASE QTY | WEIGHT |
|----------|--------|
| 50 | 32 lbs |

NW093J-26 Black
NW093J-36 Bronze
NW093J-56 White

- ▶ Pairs come with self-drilling stainless steel screws and instructions

| CASE QTY | WEIGHT |
|----------|--------|
| 25 pair | 25 lbs |

NW093J-2S-26 Black
NW093J-2S-36 Bronze

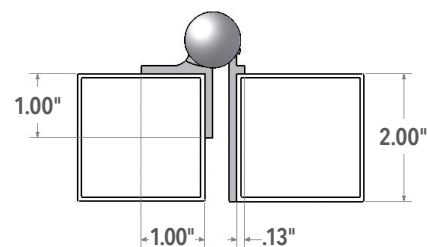

Also includes shim for wall-mount applications

5-3/4" SELF-CLOSING ALUMINUM HINGE

- ▶ White is Special Order
- ▶ Post flange: 1 3/4"(W) x 5/16"(D)
- ▶ Gate flange: 1"(W)
- ▶ Adjustable spring tension

| CASE QTY | WEIGHT |
|----------|--------|
| 100 | 55 lbs |

NW094-BK Black

- ▶ Pairs come with self-drilling stainless steel screws and instructions

| CASE QTY | WEIGHT |
|----------|--------|
| 50 pair | 49 lbs |

NW094-2S-BK Black Pair

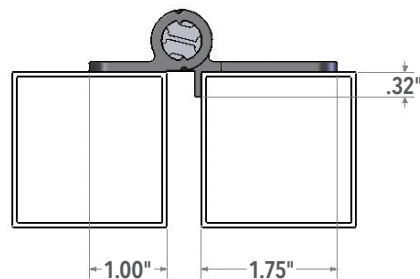

- ▶ Both flanges: 1-3/4"(W) x 5/16"(D)
- ▶ Adjustable spring tension

| CASE QTY | WEIGHT |
|----------|--------|
| 100 | 61 lbs |

NW094L-BK Black

NW094L-WH White

- ▶ Pairs come with self-drilling stainless steel screws and instruction

| CASE QTY | WEIGHT |
|----------|--------|
| 50 pair | 63 lbs |

NW094L-2S-BK Black Pair

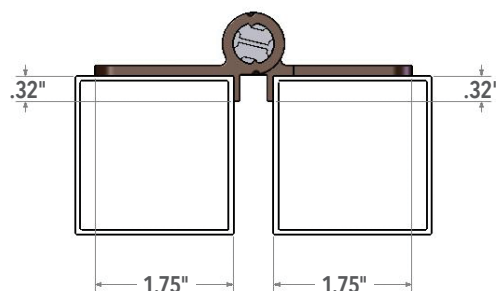

NAUTILUS® CONTROLLED CLOSING GATE HINGE

- ▶ Anti-slam technology
- ▶ Vertically and Horizontally adjustability
- ▶ Fits both right and left hand applications
- ▶ Easy to adjust closing speed

| CASE QTY | WEIGHT |
|----------|--------|
| 12 pair | 27 lbs |

NTLS-R-AA-BK Active-Active Hinge, Black, Right Hand

NTLS-L-AA-BK Active-Active Hinge, Black, Left Hand

*Closing power of 125 lbs.

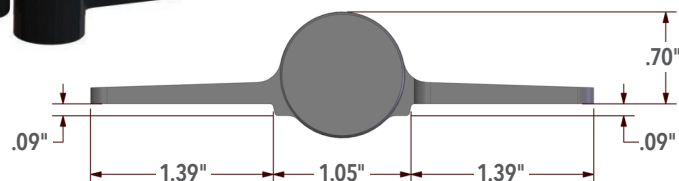
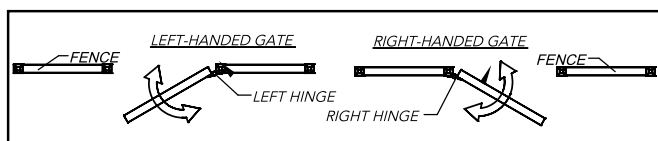

5-3/4" SELF-CLOSING ALUMINUM HINGE

NEW!

- ▶ This self-closing hinge uses the same technology as the Cornerstone® 2; featuring a reliable self-closing mechanism, ensuring your gate automatically closes behind you, while in the same form factor as the standard NW096 hinge.

| CASE QTY | WEIGHT |
|----------|--------|
| 50 | 60 lbs |

NW096-C2H-BK Black
NW096-C2H-BZ Bronze

- ▶ Both flanges: 1 1/2"(W) x 5/16"(D)
- ▶ Adjustable spring tension

| CASE QTY | WEIGHT |
|----------|--------|
| 100 | 55 lbs |

NW096-BK Black
NW096-BZ Bronze
NW096-WH White

- ▶ Pairs come with self-drilling stainless steel screws and instructions

| CASE QTY | WEIGHT |
|----------|--------|
| 50 pair | 60 lbs |

NW096-2S-BK Black Pair
NW096-2S-BZ Bronze Pair
NW096-2S-WH White Pair

- ▶ Both flanges: 1 1/2"(W) x 1 1/2"(D)
- ▶ Adjustable spring tension

| CASE QTY | WEIGHT |
|----------|--------|
| 50 | 42 lbs |

NW095-BK Black
NW095-BZ Bronze
NW095-WH White

- ▶ Pairs come with self-drilling stainless steel screws and instructions

| CASE QTY | WEIGHT |
|----------|--------|
| 25 pair | 46 lbs |

NW095-2S-BK Black Pair

4" NON SELF-CLOSING ALUMINUM HINGE

| CASE QTY | WEIGHT |
|----------|--------|
| 100 | 39 lbs |

NW149-26 Black

- ▶ Both flanges:
1-3/16"(W) x 1-3/16"(D)

| CASE QTY | WEIGHT |
|----------|--------|
| 50 pair | 44 lbs |

NW149-2S-26 Black Pair

- ▶ Pairs come with self-drilling stainless steel screws and instructions

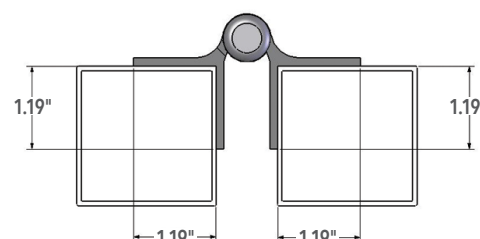
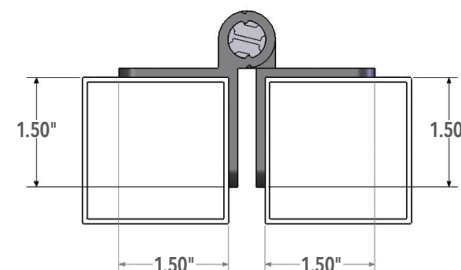
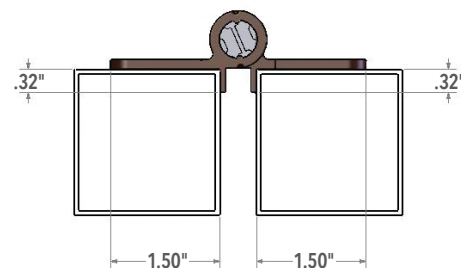
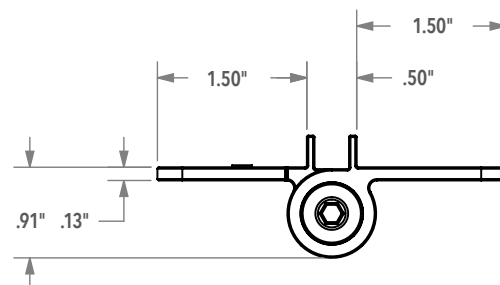
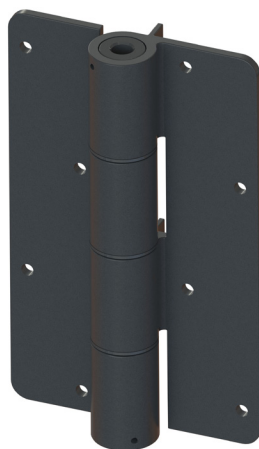

HORIZONTAL ADJUSTABLE SELF-CLOSING STAINLESS STEEL HINGE

STRONG CLOSING POWER

| CASE QTY | WEIGHT |
|----------|--------|
| 12 | 29 lbs |

NW171SCP5-SSB Black
 NW171SCP5-SSBD* Black
 NW171SCP5-SSBZD* Bronze
 * = Self-drilling screws

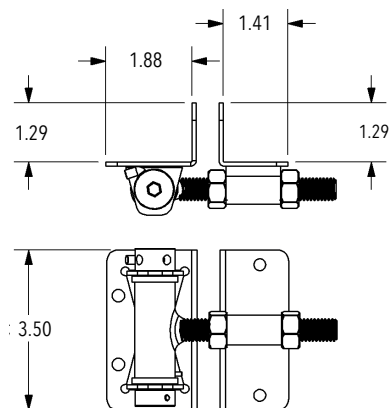
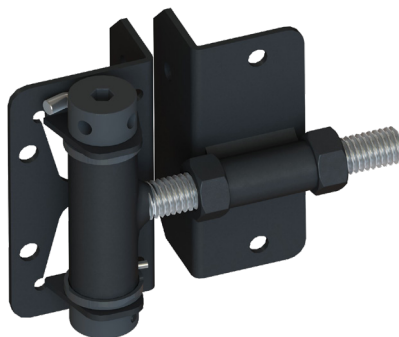

SQUARE GATE HINGES - FEMALE

- ▶ Pressed Steel w/fasteners
- ▶ HDG
- ▶ 4mm

| CASE QTY | WEIGHT |
|----------|--------|
| 50 each | 24 lbs |

CL-5501-BK Black 1-1/4" x 1"

| CASE QTY | WEIGHT |
|----------|--------|
| 25 each | 10 lbs |

CL-5502-BK Black 1-1/2" x 1"

| CASE QTY | WEIGHT |
|----------|--------|
| 25 each | 24 lbs |

CL-5503-BK Black 2" x 1"



SQUARE GATE HINGES - MALE

- ▶ Pressed Steel w/fasteners
- ▶ HDG
- ▶ 4mm

| CASE QTY | WEIGHT |
|----------|--------|
| 50 pair | 50 lbs |

CL-5506-BK Black 2" x 1"
 CL-5507-BK Black 2-1/2" x 1"
 CL-5508-BK Black 3" x 1"



SQUARE COLLARS

- ▶ Pressed Steel w/fasteners
- ▶ HDG
- ▶ 4mm

| CASE QTY |
|----------|
| 50 sets |

CL-7379-BK Black 1-1/4" x 1"
 CL-7382-BK Black 2" x 1"



SQUARE FORKS

- ▶ Pressed Steel w/fasteners
- ▶ HDG
- ▶ 4mm

| CASE QTY |
|----------|
| 50 each |

CL-7389-BK Black 1-1/4" x 1"
 CL-7391-BK Black 2" x 1"
 CL-7392-BK Black 2-1/2" x 1"



PRESSED STEEL SQUARE BRACE BANDS

- ▶ Available in Black



| Number | CL-5095-SQ | CL-5096-SQ | CL-5097-SQ | CL-5098-SQ | CL-5101-SQ |
|----------|-----------------|------------|-----------------|------------|------------|
| Size | 1-1/2" x 1-1/2" | 2" x 2" | 2-1/2" x 2-1/2" | 3" x 3" | 4" x 4" |
| Quantity | 100/Case | 100/Case | 50/Case | 50/Case | 50/Case |

VINYL

METAL

WOOD

CHAIN LINK

FOR EACH SIDE OF THE HINGE, YOU CHOOSE:

- ▶ Aluminum or Steel material
- ▶ Bolt-on or Weld-on application
- ▶ Black or Mill (unpainted) finish

Understanding the Part Number

Material: A = Aluminum S = Steel
Application: B = Bolt-on W = Weld-on
Finish: M = Mill B = Black*

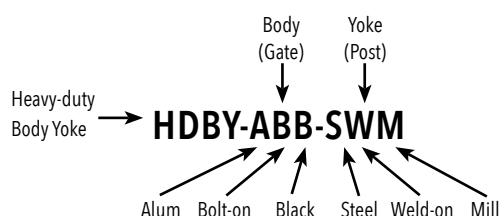

* Black finish on aluminum and steel is e-coated.

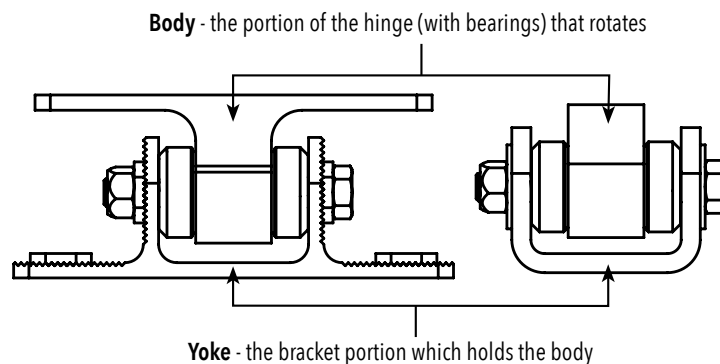

HINGE FEATURES:

- ▶ Each hinge contains 2 sealed roller bearings (no grease required)
- ▶ All hinges slotted for horizontal adjustability
- ▶ Rating: 2,500 lbs. per hinge based on factory dynamic rating of bearings**
- ▶ Assembled in the U.S.
- ▶ Warranty: Lifetime on components and 5 years on bearings
- ▶ Unpainted steel hinges are zinc plated.
- ▶ Steel weld-on body fits round or square profiles
- ▶ All hinges sold individually but packaged 8/case.

** On this type of hinge, the mounting bracket is the weak point (not the bearings). Nationwide Industries steel yoke is 15% thicker than competitive products reviewed.

PATENT PENDING

HDBYSC-SWM-SWM

- ▶ Body: Steel, Weld-on, Mill
- ▶ Yoke: Steel, Weld-on, Mill
- ▶ Set includes one self-closing hinge and one dummy hinge (HDBY-SWM-SWM)



HDBY-SWM-SWM

- ▶ Body: Steel, Weld-on, Mill
- ▶ Yoke: Steel, Weld-on, Mill
- ▶ Body fits round or square profile
- ▶ Gap Min: 2.6"
- ▶ Gap Max: 3.0"
- ▶ Hinge Height: 4.1"
- ▶ Weight: 2.3 lbs each



HDBY-ABB-ABB

- ▶ Body: Alum, Bolt-on, Blk
- ▶ Yoke: Alum, Bolt-on, Blk
- ▶ Gap Min: 2.7"
- ▶ Gap Max: 3.2"
- ▶ Vertical Adjustability: 0.75"
- ▶ Height: 7.2"
- ▶ Weight: 1.5 lbs each



HDBY-ABB-SBB

- ▶ Body: Alum, Bolt-on, Blk
- ▶ Yoke: Steel, Bolt-on, Blk
- ▶ Gap Min: 3.0"
- ▶ Gap Max: 3.5"
- ▶ Hinge Height: 6.5"
- ▶ Weight: 2.5 lbs each



HDBY-ABM-ABM

- ▶ Body: Alum, Bolt-on, Mill
- ▶ Yoke: Alum, Bolt-on, Mill
- ▶ Gap Min: 2.7"
- ▶ Gap Max: 3.2"
- ▶ Vertical Adjustability: 0.75"
- ▶ Height: 7.2"
- ▶ Weight: 1.5 lbs each

**HDBY-ABM-SBM**

- ▶ Body: Alum, Bolt-on, Mill
- ▶ Yoke: Steel, Bolt-on, Mill
- ▶ Gap Min: 3.0"
- ▶ Gap Max: 3.5"
- ▶ Hinge Height: 6.5"
- ▶ Weight: 2.5 lbs each

**HDBY-ABM-AWM**

- ▶ Body: Alum, Bolt-on, Mill
- ▶ Yoke: Alum, Weld-on, Mill
- ▶ Gap Min: 2.7"
- ▶ Gap Max: 3.2"
- ▶ Hinge Height: 6.5"
- ▶ Weight: 1.4 lbs each

**HDBY-ABM-SWM**

- ▶ Body: Alum, Bolt-on, Mill
- ▶ Yoke: Steel, Weld-on, Mill
- ▶ Gap Min: 2.8"
- ▶ Gap Max: 3.3"
- ▶ Hinge Height: 6.5"
- ▶ Weight: 1.9 lbs each

**HDBY-AWM-ABB**

- ▶ Body: Alum, Weld-on, Mill
- ▶ Yoke: Alum, Bolt-on, Blk
- ▶ Gap Min: 2.4"
- ▶ Gap Max: 2.9"
- ▶ Vertical Adjustability: 0.75"
- ▶ Height: 7.2"
- ▶ Weight: 1.3 lbs each

**HDBY-AWM-AWM**

- ▶ Body: Alum, Weld-on, Mill
- ▶ Yoke: Alum, Weld-on, Mill
- ▶ Gap Min: 2.4"
- ▶ Gap Max: 2.9"
- ▶ Hinge Height: 4.1"
- ▶ Weight: 1.1 lbs each

**HDBY-ABB-AWM**

- ▶ Body: Alum, Bolt-on, Blk
- ▶ Yoke: Alum, Weld-on, Mill
- ▶ Gap Min: 2.7"
- ▶ Gap Max: 3.2"
- ▶ Hinge Height: 6.5"
- ▶ Weight: 1.4 lbs each

**HDBY-ABB-SWM**

- ▶ Body: Alum, Bolt-on, Blk
- ▶ Yoke: Steel, Weld-on, Mill
- ▶ Gap Min: 2.8"
- ▶ Gap Max: 3.3"
- ▶ Hinge Height: 6.5"
- ▶ Weight: 1.9 lbs each



HDBY-AWM-SBM

- ▶ Body: Alum, Weld-on, Mill
- ▶ Yoke: Steel, Bolt-on, Mill
- ▶ Gap Min: 2.7"
- ▶ Gap Max: 3.2"
- ▶ Hinge Height: 6.5"
- ▶ Weight: 2.3 lbs each



HDBY-AWM-SWM

- ▶ Body: Alum, Weld-on, Mill
- ▶ Yoke: Steel, Weld-on, Mill
- ▶ Gap Min: 2.5"
- ▶ Gap Max: 3.0"
- ▶ Hinge Height: 4.1"
- ▶ Weight: 1.6 lbs each



HDBY-SBB-ABB

- ▶ Body: Steel, Bolt-on, Blk
- ▶ Yoke: Alum, Bolt-on, Blk
- ▶ Gap Min: 2.7"
- ▶ Gap Max: 3.2"
- ▶ Vertical Adjustability: 0.75"
- ▶ Hinge Height: 7.2"
- ▶ Weight: 2.7 lbs each



HDBY-SBB-AWM

- ▶ Body: Steel, Bolt-on, Blk
- ▶ Yoke: Alum, Weld-on, Mill
- ▶ Gap Min: 2.7"
- ▶ Gap Max: 3.2"
- ▶ Hinge Height: 6.5"
- ▶ Weight: 2.5 lbs each



HDBY-SBB-SBB

- ▶ Body: Steel, Bolt-on, Blk
- ▶ Yoke: Steel, Bolt-on, Blk
- ▶ Gap Min: 3.0"
- ▶ Gap Max: 3.5"
- ▶ Height: 6.5"
- ▶ Weight: 3.7 lbs each



HDBY-SBB-SWM

- ▶ Body: Steel, Bolt-on, Blk
- ▶ Yoke: Steel, Weld-on, Mill
- ▶ Gap Min: 2.8"
- ▶ Gap Max: 3.3"
- ▶ Hinge Height: 6.5"
- ▶ Weight: 3.0 lbs each



HDBY-SBM-ABM

- ▶ Body: Steel, Bolt-on, Mill
- ▶ Yoke: Alum, Bolt-on, Mill
- ▶ Gap Min: 2.7"
- ▶ Gap Max: 3.2"
- ▶ Vertical Adjustability: 0.75"
- ▶ Hinge Height: 7.2"
- ▶ Weight: 2.7 lbs each



HDBY-SBM-AWM

- ▶ Body: Steel, Bolt-on, Mill
- ▶ Yoke: Alum, Weld-on, Mill
- ▶ Gap Min: 2.7"
- ▶ Gap Max: 3.2"
- ▶ Hinge Height: 6.5"
- ▶ Weight: 2.5 lbs each



HDBY-SBM-SBM

- ▶ Body: Steel, Bolt-on, Mill
- ▶ Yoke: Steel, Bolt-on, Mill
- ▶ Gap Min: 3.1"
- ▶ Gap Max: 3.5"
- ▶ Height: 6.5"
- ▶ Weight: 3.7 lbs each

**HDBY-SBM-SWM**

- ▶ Body: Steel, Bolt-on, Mill
- ▶ Yoke: Steel, Weld-on, Mill
- ▶ Gap Min: 2.8"
- ▶ Gap Max: 3.3"
- ▶ Hinge Height: 6.5"
- ▶ Weight: 3.0 lbs each

**HDBY-SWM-ABB**

- ▶ Body: Steel, Weld-on, Mill
- ▶ Yoke: Alum, Bolt-on, Blk
- ▶ Body fits round or square profile
- ▶ Gap Min: 2.5"
- ▶ Gap Max: 3.0"
- ▶ Vertical Adjustability: 0.75"
- ▶ Hinge Height: 7.2"
- ▶ Weight: 2.0 lbs each

**HDBY-SWM-ABM**

- ▶ Body: Steel, Weld-on, Mill
- ▶ Yoke: Alum, Bolt-on, Mill
- ▶ Body fits round or square profile
- ▶ Gap Min: 2.5"
- ▶ Gap Max: 3.0"
- ▶ Vertical Adjustability: 0.75"
- ▶ Hinge Height: 7.2"
- ▶ Weight: 2.0 lbs each

**HDBY-SWM-SBB**

- ▶ Body: Steel, Weld-on, Mill
- ▶ Yoke: Steel, Bolt-on, Blk
- ▶ Body fits round or square profile
- ▶ Gap Min: 2.8"
- ▶ Gap Max: 3.3"
- ▶ Hinge Height: 6.5"
- ▶ Weight: 3.0 lbs each

**HDBY-SWM-AWM**

- ▶ Body: Steel, Weld-on, Mill
- ▶ Yoke: Alum, Weld-on, Mill
- ▶ Body fits round or square profile
- ▶ Gap Min: 2.5"
- ▶ Gap Max: 3.0"
- ▶ Height: 4.1"
- ▶ Weight: 1.8 lbs each

**HDBY-AWM-ABM**

- ▶ Body: Alum, Weld-on, Mill
- ▶ Yoke: Alum, Bolt-on, Mill
- ▶ Gap Min: 2.4"
- ▶ Gap Max: 2.9"
- ▶ Vertical Adjustability: 0.75"
- ▶ Height: 7.2"
- ▶ Weight: 1.2 lbs each

**HDBY-SWM-SBM**

- ▶ Body: Steel, Weld-on, Mill
- ▶ Yoke: Steel, Bolt-on, Mill
- ▶ Body fits round or square profile
- ▶ Gap Min: 2.8"
- ▶ Gap Max: 3.3"
- ▶ Hinge Height: 6.5"
- ▶ Weight: 3.0 lbs each

**HDBY-AWM-SBB**

- ▶ Body: Alum, Weld-on, Mill
- ▶ Yoke: Steel, Bolt-on, Blk
- ▶ Gap Min: 2.7"
- ▶ Gap Max: 3.2"
- ▶ Hinge Height: 6.5"
- ▶ Weight: 2.3 lbs each



HEAVY-DUTY ESTATE GATE HINGE

- ▶ Horizontal adjustability
- ▶ Has an aluminum block for welding
- ▶ Acetal bushing
- ▶ Stainless steel hinge pin
- ▶ Zinc plated steel mounting plate.
- ▶ Fits 2" or 2-1/2" size gate frame.
- ▶ Ships unassembled (weld block to gate, then assemble)

| CASE QTY | WEIGHT |
|----------|--------|
| 12 | 40 lbs |

NW6218 Mill (2")
 NW6218-BK Black (2")
 NW6218-25 Mill (2-1/2")

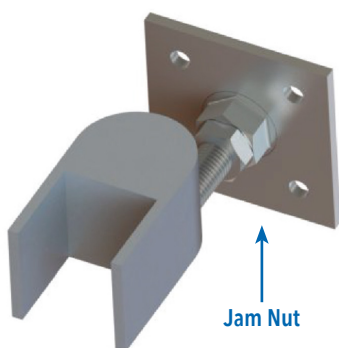

Jam Nut

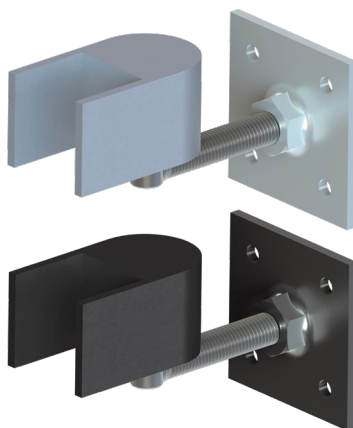

*Rotating Nut Design that adjusts without removing the gate

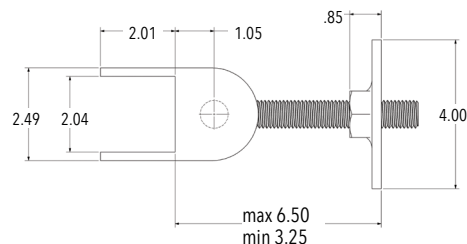

Swivel Nut

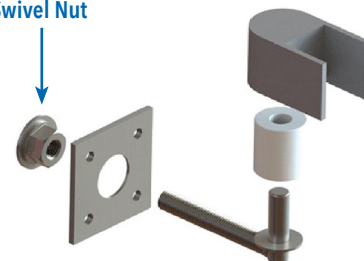

NW6318S-20* (2")
 NW6318S-20H* (2") w/mounting holes
 NW6318S-25* (2-1/2")
 NW6318S-25H* (2-1/2) w/mounting holes

ALUMINUM HINGE

- ▶ Designed for 2" gate frames
- ▶ Corrosion-resistant stainless steel hinge pin
- ▶ Brass bushings for smooth operation

NW216-26 Black
 NW216-36 Bronze
 NW216-56 White

WI-AIH-2.5-BK Black
 Gate flange: 2-1/2"

| CASE QTY | WEIGHT |
|----------|--------|
| 20 | 35 lbs |

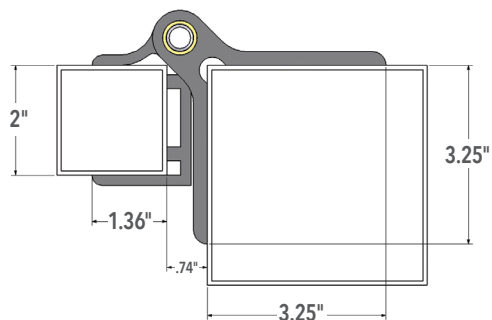

HEAVY-DUTY ESTATE GATE HINGE WITH ADJUSTABILITY

- ▶ Fits 2" gate frames and posts 4" or larger
- ▶ Aluminum and stainless steel construction
- ▶ Great strength, and horizontal adjustability

| CASE QTY | WEIGHT |
|----------|--------|
| 8 | 28 lbs |

NW6242-B-BK Black Bolt-on (bolts included)

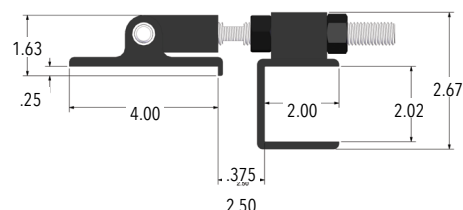
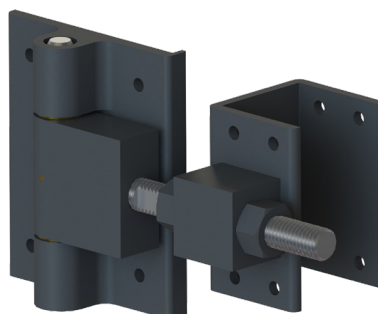

BARREL HINGES

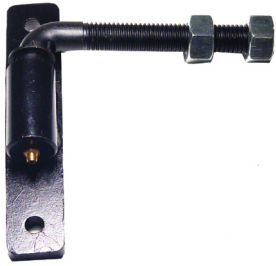

3/8" Commercial Chain Link

- ▶ 1" Barrel O.D Black
- ▶ 4" J-Bolt

| CASE QTY | WEIGHT |
|----------|--------|
| 40 | 78 lbs |

WI-BH4JB



Barrel Hinge w/Grease Fitting

- ▶ 1-1/4" Barrel O.D. Black
- ▶ 6" Barrel

| CASE QTY | WEIGHT |
|----------|--------|
| 18 | 50 lbs |

WI-BH-6



Barrel Hinge w/Grease Fitting

- ▶ 1-1/2" Barrel O.D. Black
- ▶ 1/2" offset

| CASE QTY | WEIGHT |
|----------|--------|
| 12 | 50 lbs |

WI-BH-6H-1

HEAVY-DUTY BLOCK HINGE FOR ALUMINUM GATE

- ▶ Aluminum
- ▶ Beveled corners, designed to be welded
- ▶ Brass bushings and heavy-duty stainless steel pin
- ▶ No grease required

| CASE QTY | WEIGHT |
|----------|--------|
| 18 | 45 lbs |

NW6189

- ▶ Aluminum to steel block

| CASE QTY | WEIGHT |
|----------|--------|
| 10 | 30 lbs |

WI-BH-SA

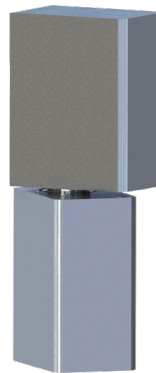

- ▶ Steel to steel block

| CASE QTY | WEIGHT |
|----------|--------|
| 10 | 60 lbs |

WI-BH-STEEL

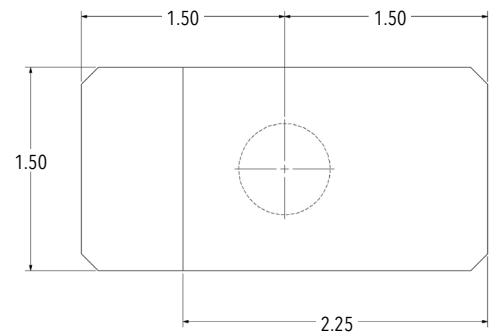

HEAVY-DUTY STEEL BARREL HINGE

- ▶ Contains grease fitting
- ▶ Steel power coated

| CASE QTY | WEIGHT |
|----------|--------|
| 6 | 22 lbs |

NW6215R-BK Black
NW6215L-BK Black

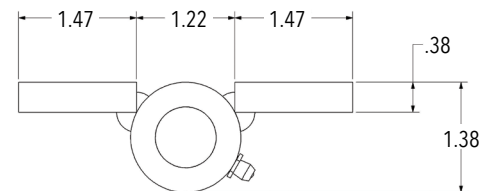
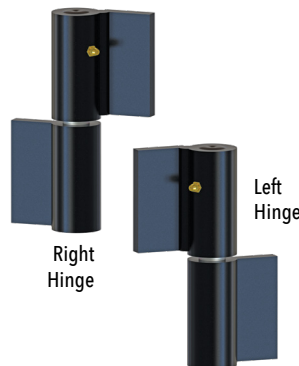

LARGE HEAVY-DUTY BALL BEARING HINGE

- ▶ Zinc plated steel
- ▶ Sealed ball bearings
- ▶ No grease required
- ▶ 4" tall

| CASE QTY | WEIGHT |
|----------|--------|
| 12 | 44 lbs |

NW6229

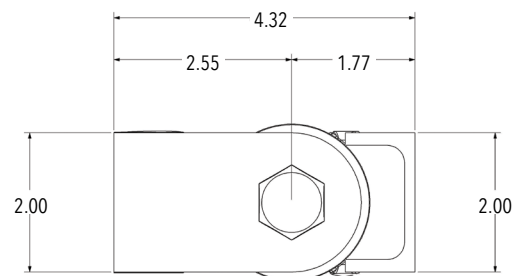
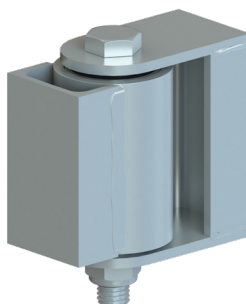

VINYL

METAL

WOOD

CHAIN LINK

2" SQUARE STEEL UNIVERSAL BRACKET

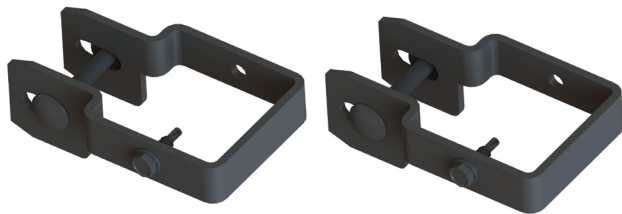

| CASE QTY | WEIGHT |
|----------|--------|
| 50 pair | 31 lbs |

NW6328

2" SQUARE STEEL LINE BRACKET WITH FASTENERS, BLACK

| CASE QTY | WEIGHT |
|----------|--------|
| 50 | 31 lbs |

NW6329

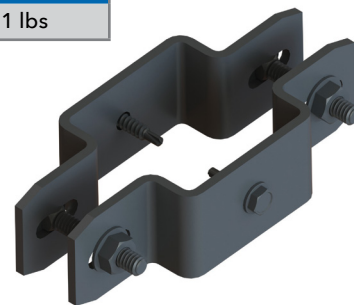

1" UNIVERSAL FLAT WALL MOUNT BRACKET, WITH FASTENERS

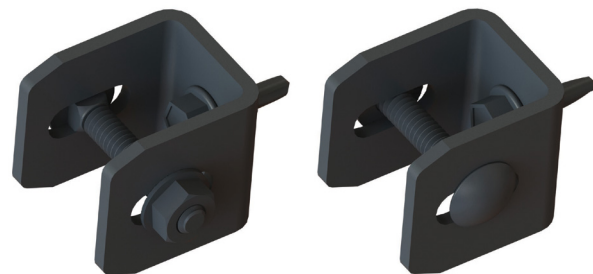

| CASE QTY |
|----------|
| 100 pair |

NW6330

STAINLESS STEEL GRAVITY LATCH

- ▶ Pad-lockable on one side
- ▶ Stainless steel screws included

| CASE QTY | WEIGHT |
|----------|--------|
| 50 | 28 lbs |

NW38204SSB Black
 NW38204SSW White
 NW38204SSM Mill
 NW38204-SS-BZ Bronze



HIDDEN SPRING LATCHES



- ▶ Suitable for 1-1/4" – 2-1/2" gate frames
- ▶ Can be used for Double Drive Gates
- ▶ Pad-Lockable on both sides

| CASE QTY | WEIGHT |
|----------|--------|
| 20 | 25 lbs |

NW6283-SSBD Black w/stainless steel self-drilling screws included
 NW6283-SSWD White w/stainless steel self-drilling screws included

FLIP LATCH

- ▶ Commercial grade
- ▶ Pad-lockable
- ▶ Zinc plated steel with black powder coated finish
- ▶ Stainless steel through-bolts

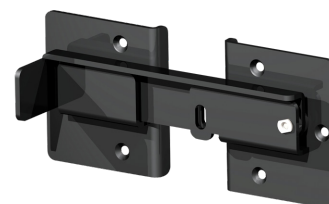

| CASE QTY | WEIGHT |
|----------|--------|
| 10 | 37 lbs |

NW6169-BK Black

- ▶ Teflon Coated
- ▶ Pad-lockable

| CASE QTY | WEIGHT |
|----------|--------|
| 12 | 56 lbs |

WI-DGFL Black

FULCRUM LATCH

2 1/2" POST SIZE

WI-FL-2-1/2

WI-FL-2-1/2-BK

| CASE QTY | WEIGHT |
|----------|--------|
| 6 | 22 lbs |

4" POST SIZE

WI-FL-4

WI-FL-4-BK

- ▶ Heavy-duty Latch for Large Single Swing Gates
- ▶ Fits 2" Gate Frames

| CASE QTY | WEIGHT |
|----------|--------|
| 6 | 24 lbs |

3" POST SIZE

WI-FL-3

WI-FL-3-BK

| CASE QTY | WEIGHT |
|----------|--------|
| 6 | 24 lbs |

6-5/8" POST SIZE

WI-FL-6-5/8

| CASE QTY | WEIGHT |
|----------|--------|
| 6 | 40 lbs |



MAGNETIC SIDE PULL SPL 100 LATCH

- ▶ Designed for small gates
- ▶ Stainless steel screws included
- ▶ Screws hidden by cover plates
- ▶ Fits 1 1/4" or larger profile

| CASE QTY | WEIGHT |
|----------|--------|
| 20 | 8 lbs |

SPL100-SD-BK

Side Pull Latches Require a Gate Bumper: NW6237-BK on page 79



STEEL POST CAPS

▶ 2" Stamped steel

| CASE QTY | WEIGHT |
|----------|--------|
| 250 | 36 lbs |

NW6210-BK Black

▶ 2.5" Stamped steel

| CASE QTY | WEIGHT |
|----------|--------|
| 100 | 17 lbs |

NW6211-BK Black

▶ 3" Stamped steel

| CASE QTY | WEIGHT |
|----------|--------|
| 100 | 29 lbs |

NW6212-BK Black

▶ 4" Stamped steel

| CASE QTY | WEIGHT |
|----------|--------|
| 50 | 26 lbs |

NW6213-BK Black

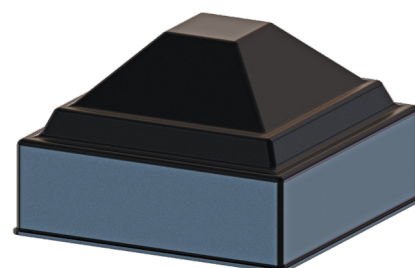

NW6210-BK Black



NW6213-BK Black

VINYL

METAL

WOOD

CHAIN LINK

TRADITIONAL POST CAP - PRESS FIT

ZINC

NW220-MI Mill

- ▶ 2" Zinc die cast

| CASE QTY | WEIGHT |
|----------|--------|
| 250 | 39 lbs |

NW244-MI Mill

- ▶ 2.5" Zinc die cast

| CASE QTY | WEIGHT |
|----------|--------|
| 120 | 25 lbs |

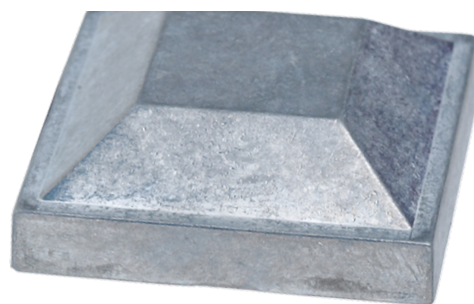

ALUMINUM

NW6099-MI Mill

NW6099-BK Black

NW6099-WH White

- ▶ 2" Aluminum die cast

| CASE QTY | WEIGHT |
|----------|--------|
| 250 | 22 lbs |

NW6098-SBL Mill

NW6098-BK Black

NW6098-BZ Bronze

- ▶ 3" Aluminum die cast

| CASE QTY | WEIGHT |
|----------|--------|
| 100 | 23 lbs |

NW6084-MI Mill

NW6084-BK Black

- ▶ 4" Aluminum die cast

| CASE QTY | WEIGHT |
|----------|--------|
| 100 | 35 lbs |

MODERN POST CAP - PRESS FIT

CUSTOM LOGOS AVAILABLE

(CONTACT YOUR SALES REPRESENTATIVE FOR MORE INFORMATION)

- ▶ 2" Aluminum Post Cap
- ▶ Shorter lip than the NW230NL Series

| CASE QTY | WEIGHT |
|----------|--------|
| 250 | 22 lbs |

WI-IPC-200 Mill

- ▶ 2" Aluminum die cast

| CASE QTY | WEIGHT |
|----------|--------|
| 250 | 22 lbs |

NW230NL-SBL Mill

NW230NL-26 Black

NW230NL-36 Bronze

NW230NL-BZ2 Lt. Bronze

NW230NL-56 White

- ▶ 2.5" Aluminum Post Cap
- ▶ Shorter lip than the NW240NL

| CASE QTY | WEIGHT |
|----------|--------|
| 320 | 39 lbs |

WI-IPC-250 Mill

- ▶ 2.5" Aluminum die cast

| CASE QTY | WEIGHT |
|----------|--------|
| 300 | 41 lbs |

NW240NL-SBL Mill

NW240NL-26 Black

NW240NL-36 Bronze

NW240NL-56 White

- ▶ 3" Aluminum Post Cap

| CASE QTY | WEIGHT |
|----------|--------|
| 300 | 39 lbs |

WI-IPC-300 Mill

- ▶ 4" Aluminum Post Cap

| CASE QTY | WEIGHT |
|----------|--------|
| 144 | 39 lbs |

WI-IPC-400 Mill

- ▶ 1.5" Aluminum Post Cap
- ▶ Shorter lip than the NW291

| CASE QTY | WEIGHT |
|----------|--------|
| 500 | 25 lbs |

WI-IPC-150 Mill

- ▶ 1.5" Aluminum die cast
- ▶ Colors available with special order

| CASE QTY | WEIGHT |
|----------|--------|
| 500 | 27 lbs |

NW291-SBL Mill

- ▶ 6" Aluminum die cast
- ▶ Sandblast finish

| CASE QTY | WEIGHT |
|----------|--------|
| 50 | 47 lbs |

NW6276-SBL Mill

NW6276-BK Black

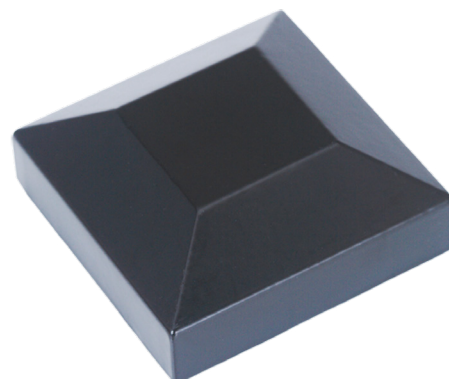

PLASTIC

- ▶ 2" Plastic post cap

| CASE QTY | WEIGHT |
|----------|--------|
| 325 | 15 lbs |

NW6230-BK Black

BALL CAPS - PRESS FIT

CUSTOM LOGOS AVAILABLE
(REQUIRES MINIMUM RUN QUANTITY)

▶ 2" Aluminum die cast - ball cap

| CASE QTY | WEIGHT |
|----------|--------|
| 50 | 15 lbs |

NW6166-MI Mill
NW6166-BK Black
NW6166-BZ Bronze
NW6166-WH White

▶ 2.5" Aluminum die cast - ball cap

| CASE QTY | WEIGHT |
|----------|--------|
| 50 | 18 lbs |

NW6179-SBL Mill
NW6179-BK Black
NW6179-BZ Bronze

▶ 2" Aluminum die cast - Screw Set

| CASE QTY | WEIGHT |
|----------|--------|
| 72 | 41 lbs |

NW242-SBL Mill

▶ 2" Aluminum die cast - Press Fit

| CASE QTY | WEIGHT |
|----------|--------|
| 72 | 41 lbs |

NW242A-MI Mill

- ▶ Fits a True 2" post
- ▶ Aluminum die cast - Press Fit

| CASE QTY | WEIGHT |
|----------|--------|
| 72 | 41 lbs |

NW242B-BK Black

▶ 2" Aluminum Die Cast

| CASE QTY | WEIGHT |
|----------|--------|
| 50 | 51 lbs |

WI-IBC-200 Mill

▶ 2.5" Aluminum Die Cast

| CASE QTY | WEIGHT |
|----------|--------|
| 50 | 46 lbs |

WI-IBC-250 Mill
WI-IBC-250-BK Black

THE BALL CAPS BELOW ARE ALSO
AVAILABLE WITH HOLE FOR SET SCREWS.
WHEN ORDERING: ADD AN "H" AFTER
THE NUMBER IN THE PART NUMBER.

Examples: NW6166H-MI Mill
NW6191H-SBL Mill

▶ 3" Aluminum die cast - ball cap

| CASE QTY | WEIGHT |
|----------|--------|
| 50 | 20 lbs |

NW6191-SBL Mill
NW6191-BK Black

▶ 4" Aluminum die cast - ball cap

| CASE QTY | WEIGHT |
|----------|--------|
| 50 | 42 lbs |

NW6193-MI Mill
NW6193-BK Black

▶ 2.5" Aluminum die cast - Press Fit

| CASE QTY | WEIGHT |
|----------|--------|
| 80 | 43 lbs |

NW290A-SBL Mill

▶ 3" Aluminum die cast - Press Fit

| CASE QTY | WEIGHT |
|----------|--------|
| 50 | 34 lbs |

NW6097-SBL Mill

▶ 3" Aluminum Die Cast

| CASE QTY | WEIGHT |
|----------|--------|
| 50 | 45 lbs |

WI-IBC-300 Mill

▶ 4" Aluminum Die Cast

| CASE QTY |
|----------|
| 50 |

UBC4 Mill

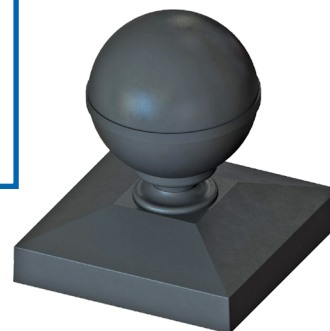

VINYL

METAL

WOOD

CHAIN LINK

SWIVEL BALL BRACKET BASES

1" x 1"

SQUARE DUAL FLANGE WALL MOUNT BRACKET

NW280-SBL Mill
NW280-BK Black

- ▶ 1" x 1"
- ▶ Aluminum die cast

| CASE QTY | WEIGHT |
|----------|--------|
| 500 | 44 lbs |



SWIVEL BALL BRACKET

NW6192-SBL Mill
NW6192-BK Black

- ▶ 1" x 1" Small Base
- ▶ Aluminum die cast

| CASE QTY | WEIGHT |
|----------|--------|
| 100 | 18 lbs |

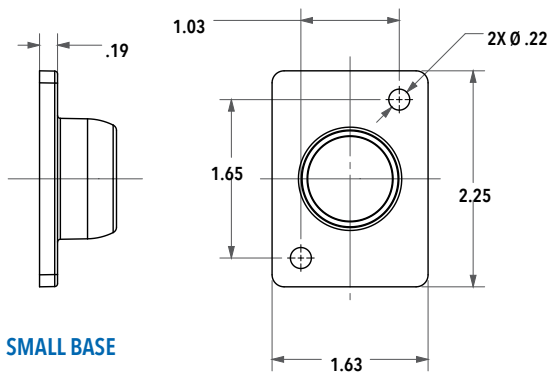

SMALL BASE

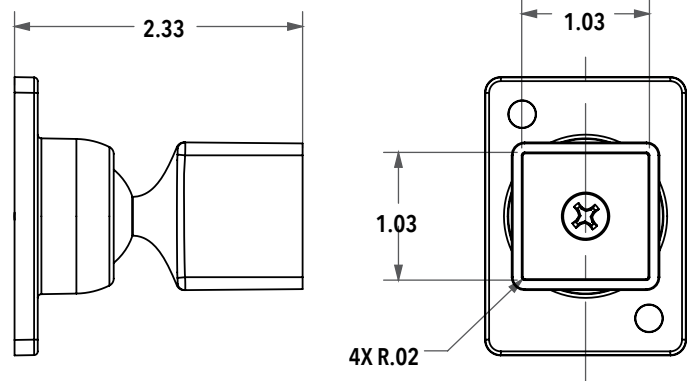

1" x 1-1/8"

SINGLE FLANGE WALL MOUNT BRACKET

NW211-MI Mill

- ▶ 1" x 1-1/8"
- ▶ Rounded Top Corners
- ▶ Aluminum die cast

NW211-MI-2 Mill
NW211-BK-2 Black

- ▶ 1" x 1-1/8"
- ▶ Squared in all Corners
- ▶ Aluminum die cast

| CASE QTY | WEIGHT |
|----------|--------|
| 300 | 38 lbs |

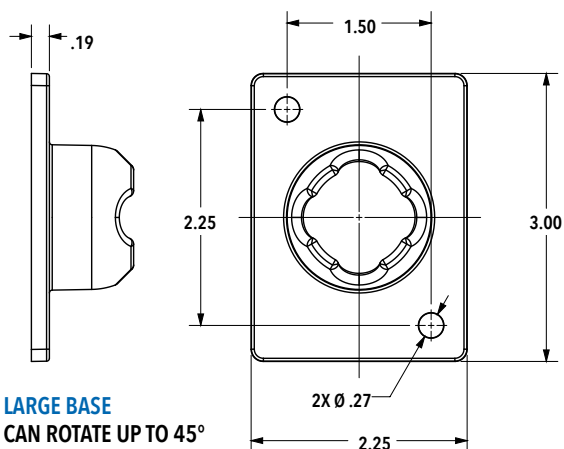

LARGE BASE

CAN ROTATE UP TO 45°

SWIVEL BALL BRACKET

NW6266-SBL Mill
NW6266-BK Black

- ▶ 1" x 1-1/8" Small Base
- ▶ Aluminum die cast

| CASE QTY | WEIGHT |
|----------|--------|
| 100 | 19 lbs |

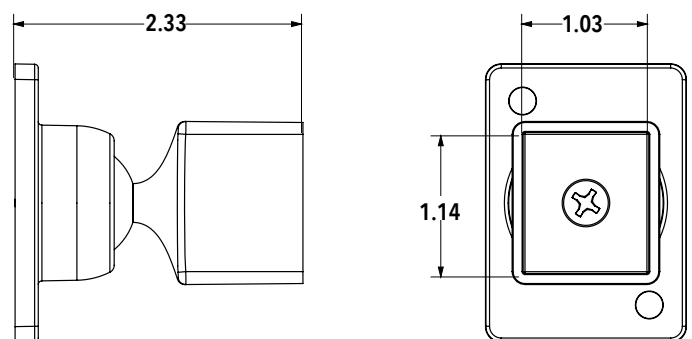
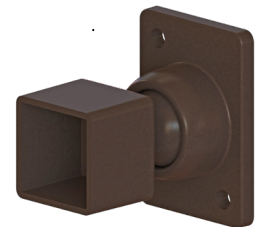

1" x 1-1/2"

SINGLE FLANGE WALL MOUNT BRACKET

NW217-SBL Mill

- ▶ 1" x 1 1/2"
- ▶ Aluminum die cast

| CASE QTY | WEIGHT |
|----------|--------|
| 240 | 44 lbs |



SWIVEL BALL BRACKET

NW6239-SBL Mill

- ▶ 1" x 1 1/2" Small Base
- ▶ Aluminum die cast

| CASE QTY | WEIGHT |
|----------|--------|
| 100 | 21 lbs |



Turn and angle in any direction

RECTANGULAR DUAL FLANGE WALL MOUNT BRACKET

NW6167-MI Mill

- ▶ 1" x 1 1/2"
- ▶ Aluminum die cast

| CASE QTY | WEIGHT |
|----------|--------|
| 250 | 38 lbs |

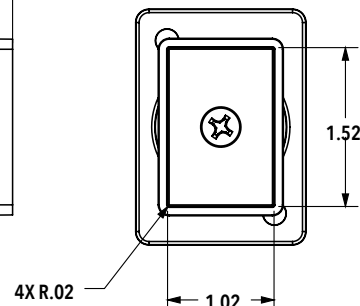
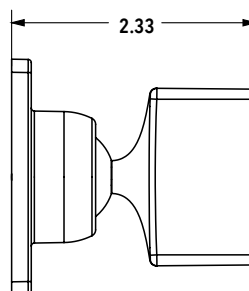

1-1/8" x 1-1/8"

ADJUSTABLE DUAL FLANGE WALL MOUNT BRACKET

NW6075V-BK Black

NW6075V-BZ Bronze

NW6075V-WH White

- ▶ 1 1/8" x 1 1/8"
- ▶ Aluminum die cast
- ▶ Adjustable for angle or rake rails

| CASE QTY | WEIGHT |
|----------|--------|
| 100 | 29 lbs |



ADJUSTABLE DUAL FLANGE WALL MOUNT BRACKET

NW6075-SBL Mill

NW6075-BK Black

NW6075-BZ Bronze

NW6075-WH White

- ▶ 1 1/8" x 1 1/8"
- ▶ Aluminum die cast
- ▶ Adjustable for angle or rake rails

| CASE QTY | WEIGHT |
|----------|--------|
| 100 | 20 lbs |

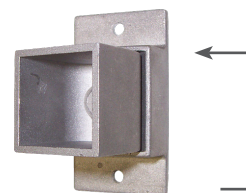

Cup swivels in bracket to desired angle

1-1/4" x 1-1/4"

SINGLE FLANGE WALL MOUNT BRACKET

NW211A-MI Mill

- ▶ 1 1/4" x 1 1/4"
- ▶ Aluminum die cast

| CASE QTY | WEIGHT |
|----------|--------|
| 300 | 30 lbs |

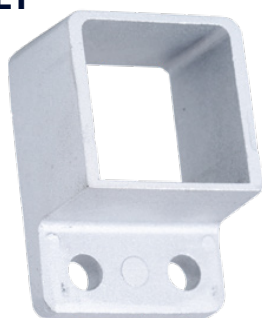

SWIVEL BALL BRACKET

NW6220-SBL Mill

NW6220-BK Black

- ▶ 1 1/4" x 1 1/4" Small Base
- ▶ Aluminum die cast

| CASE QTY | WEIGHT |
|----------|--------|
| 300 | 30 lbs |

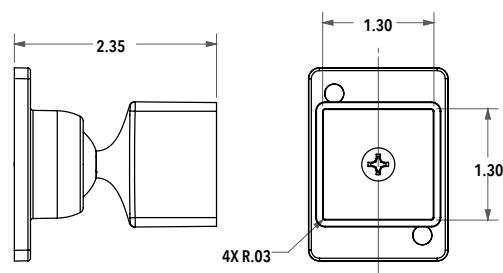
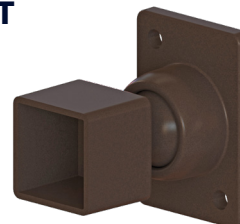

1-3/8" x 1-3/8"

ADJUSTABLE DUAL FLANGE WALL MOUNT BRACKET

NW6075A-SBL Mill

NW6075A-BK Black

- ▶ 1-3/8" x 1-3/8"
- ▶ Aluminum die cast
- ▶ Adjustable for angle or rake rails

| CASE QTY | WEIGHT |
|----------|--------|
| 100 | 29 lbs |

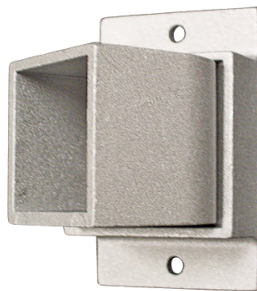

i Note: Any brackets used in railing applications should be tested within the railing system to any applicable codes.

1-1/2" x 1-1/2"

SINGLE FLANGE WALL MOUNT BRACKET

NW292-SBL Mill

- ▶ 1-1/2" x 1-1/2"
- ▶ Aluminum die cast

| CASE QTY | WEIGHT |
|----------|--------|
| 100 | 30 lbs |

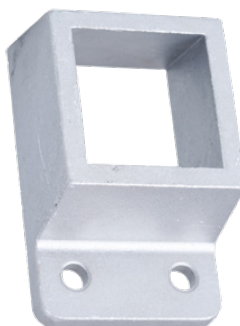

SWIVEL BALL BRACKET

NW6240-SBL Mill

- ▶ 1-1/2" x 1-1/2" large base
- ▶ Aluminum die cast

| CASE QTY | WEIGHT |
|----------|--------|
| 100 | 35 lbs |

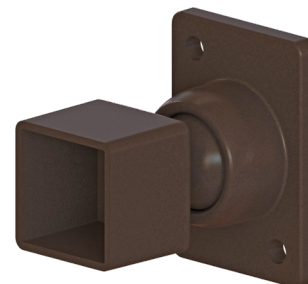

i Bronze now comes in 2 shades. BZ or (-36) is standard dark bronze. BZ2 is a lighter bronze. Check for availability or minimum order quantity.

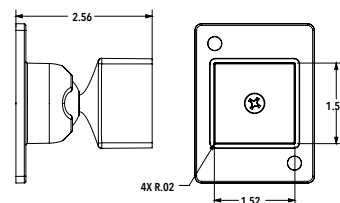

1" x 2"

RECTANGULAR DUAL FLANGE RAIL MOUNT BRACKET

NW6233-SBL Mill

- ▶ Accommodates a 1" x 2" rail
- ▶ Dual Flange Wall Mount
- ▶ Aluminum die cast

| CASE QTY | WEIGHT |
|----------|--------|
| 100 | 13 lbs |

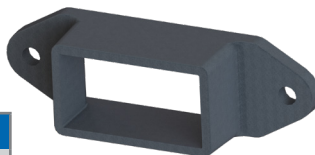

RECTANGULAR SINGLE FLANGE RAIL MOUNT BRACKET

NW6241-SBL Mill

- ▶ Accommodates a 1" x 2" rail
- ▶ Aluminum die cast
- ▶ Top/bottom mounting holes

| CASE QTY | WEIGHT |
|----------|--------|
| 200 | 24 lbs |



FLAT WALL MOUNT BRACKET

WI-SL1X2

| CASE QTY | WEIGHT |
|----------|--------|
| 168 | 30 lbs |



2-1/8" x 1-1/8"

FLAT WALL MOUNT BRACKET

WI-SL2X1-B

| CASE QTY | WEIGHT |
|----------|--------|
| 216 | 41 lbs |



FLAT WALL MOUNT BRACKET

WI-SL2X1-S

| CASE QTY | WEIGHT |
|----------|--------|
| 200 | 32 lbs |



1" x 1-5/8"

ROUND SINGLE FLANGE WALL MOUNT BRACKET

NW6238-SBL Mill

- ▶ 1" x 1-5/8"
- ▶ Aluminum die cast

| CASE QTY | WEIGHT |
|----------|--------|
| 300 | 52 lbs |



1-5/8" x 1-5/8"

SQUARE DUAL FLANGE WALL MOUNT BRACKET

- ▶ NW243-SBL Mill
- ▶ NW243-BK Black
- ▶ NW243-WH White
- ▶ NW243-BZ Bronze
- ▶ NW243-TBK Textured Black
- ▶ 1-5/8" x 1-5/8"
- ▶ Aluminum die cast

| CASE QTY | WEIGHT |
|----------|--------|
| 240 | 47 lbs |



SWIVEL BALL BRACKET

- NW6217-BK Black
- ▶ 1-5/8" x 1-5/8" large base
- ▶ Aluminum die cast

| CASE QTY | WEIGHT |
|----------|--------|
| 100 | 22 lbs |



ADJUSTABLE DUAL FLANGE WALL MOUNT BRACKET

- NW279-SBL Mill Cup
- NW279BP-SBL Mill Base Plate
- ▶ 1-5/8" x 1-5/8"
- ▶ Aluminum die cast
- ▶ Adjustable for angle or rake rails

| CASE QTY | WEIGHT |
|----------|--------|
| 100 | 29 lbs |

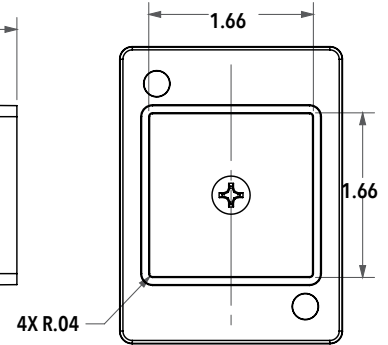
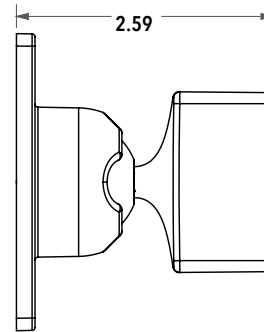
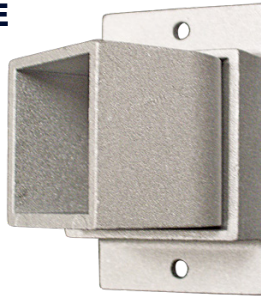

The 1-5/8" x 1-5/8" Wall Mount Bracket needs both the Cup and Base Plate and must be ordered together.

1-3/4" x 1-3/4"

STRAIGHT WALL MOUNT BRACKET

- NW6247-SBL Mill
- NW6247-BK Black*
- NW6247-BZ Bronze*
- NW6247-WH White*
- ▶ 1-3/4" x 1-3/4"
- ▶ Aluminum die cast

| CASE QTY | WEIGHT |
|----------|--------|
| 150 | 34 lbs |

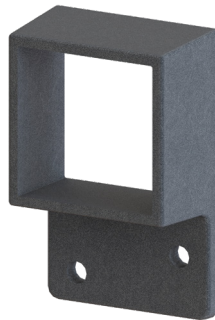

SWIVEL BALL BRACKET

- NW6235-SBL Mill
- NW6235-BK Black*
- NW6235-BZ Bronze*
- NW6235-WH White*
- ▶ 1-3/4" x 1-3/4" large base
- ▶ Aluminum die cast

| CASE QTY | WEIGHT |
|----------|--------|
| 100 | 43 lbs |

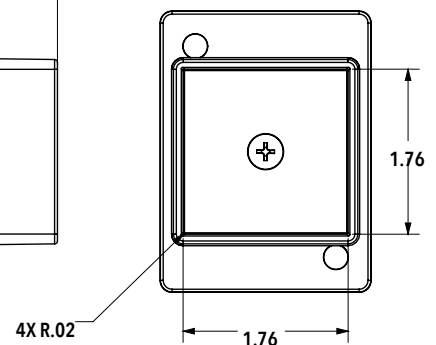
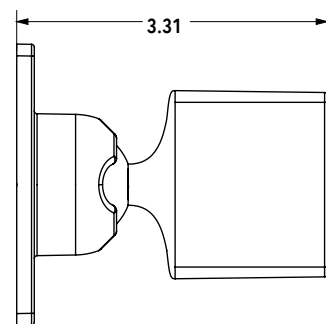
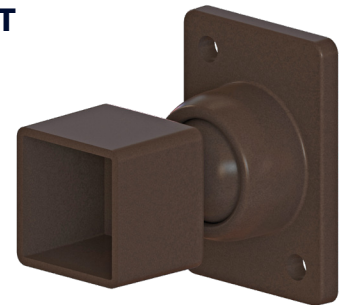

All Painted Swivel Ball and Adjustable Brackets are Assembled

VINYL

METAL

WOOD

CHAIN LINK

DECO BRACKETS

RESIDENTIAL STRAIGHT WALL BRACKET

NW6226-SBL Mill
 NW6226-BK Black
 NW6226-BZ Bronze*
 NW6226-WH White*
 ▶ Aluminum die cast

| CASE QTY | WEIGHT |
|----------|--------|
| 350 | 19 lbs |

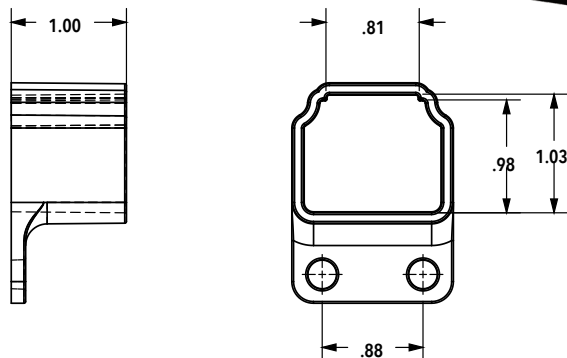
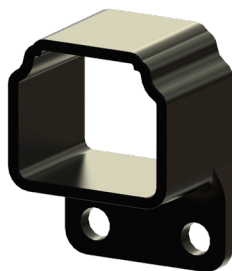

COMMERCIAL STRAIGHT WALL BRACKET

NW6227-SBL Mill
 NW6227-BK Black
 NW6227-BZ Bronze*
 NW6227-WH White*
 ▶ Aluminum die cast

| CASE QTY | WEIGHT |
|----------|--------|
| 350 | 23 lbs |

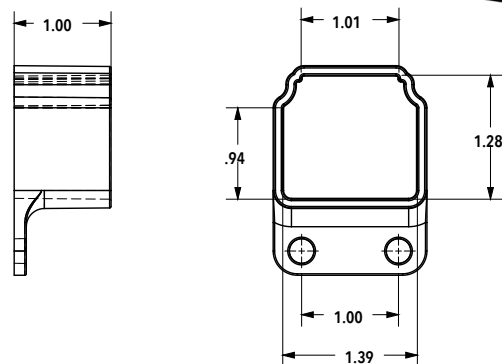

RESIDENTIAL SWIVEL BALL BRACKET

NW6195-SBL Mill
 NW6195-BK Black
 NW6195-BZ Bronze*
 NW6195-WH White*
 ▶ Small Base
 ▶ Aluminum die cast

| CASE QTY | WEIGHT |
|----------|--------|
| 100 | 19 lbs |

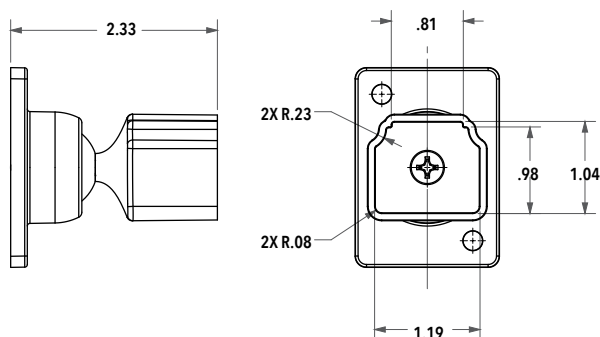
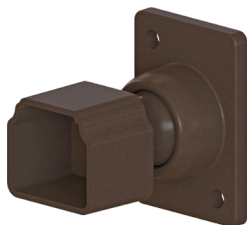

COMMERCIAL SWIVEL BALL BRACKET

NW6228-SBL Mill
 NW6228-BK Black
 NW6228-BZ Bronze*
 NW6228-WH White*
 ▶ Small Base
 ▶ Aluminum die cast

| CASE QTY | WEIGHT |
|----------|--------|
| 100 | 16 lbs |

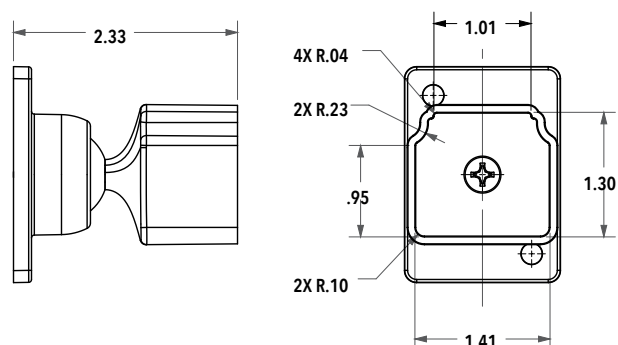

INDUSTRIAL STRAIGHT WALL BRACKET

NW6309-SBL Mill
 NW6309-BK Black
 ▶ Aluminum die cast

| CASE QTY | WEIGHT |
|----------|--------|
| 250 | 27 lbs |

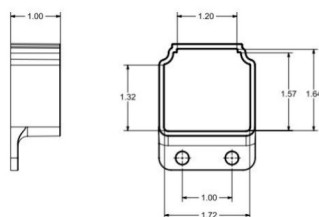

INDUSTRIAL SWIVEL BALL BRACKET

NW6308-SBL Mill
 NW6308-BK Black
 ▶ Aluminum die cast

| CASE QTY | WEIGHT |
|----------|--------|
| 100 | 34 lbs |

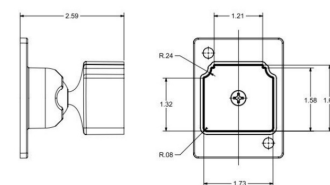

BREAD LOAF RAIL BRACKETS

NW6258-SBL Mill
NW6258-BK Black
‣ Aluminum die cast

| CASE QTY | WEIGHT |
|----------|--------|
| 100 | 44 lbs |



BLACK FINISH

NW6259-SBL Mill
NW6259-BK Black

| CASE QTY | WEIGHT |
|----------|--------|
| 150 | 25 lbs |

MILL FINISH

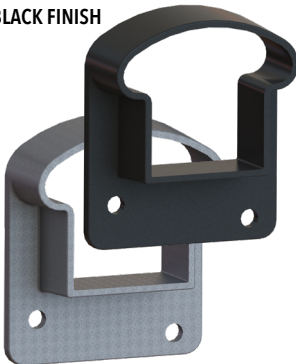

PATIO RAILING BRACKETS

'V' FLANGE WALL MOUNT BRACKET

NW272-36 Bronze
NW272-56 White
NW272-76 Mill
‣ Accepts both bottom channel & snap plate
‣ 1" x 1-13/16" opening
‣ Aluminum die cast

| CASE QTY | WEIGHT |
|----------|--------|
| 280 | 42 lbs |



RECTANGULAR DUAL FLANGE WALL MOUNT BRACKET

NW268-36 Bronze
NW268-56 White
NW268-76 Mill
‣ Accommodates a 1" x 1-7/8" rail
‣ Aluminum die cast
‣ Accepts both bottom channel and snap plate

| CASE QTY | WEIGHT |
|----------|--------|
| 168 | 50 lbs |

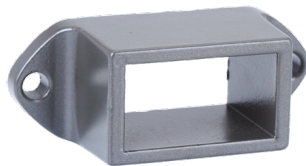

MUSHROOM SINGLE FLANGE MOUNT BRACKET

NW270-36 Bronze
NW270-56 White
NW270-76 Mill
‣ Accommodates a 1-5/8" x 2-5/8" rail O.D.
‣ Aluminum die cast

| CASE QTY | WEIGHT |
|----------|--------|
| 160 | 47 lbs |



MUSHROOM RAILING END CAP

NW269-36 Bronze
NW269-56 White
NW269-76 Mill
‣ Accommodates a 1-5/8" x 2-1/4" rail I.D.
‣ Aluminum die cast

| CASE QTY | WEIGHT |
|----------|--------|
| 300 | 47 lbs |



ROUND TOP SINGLE FLANGE MOUNT BRACKET

NW271-26 Black
NW271-36 Bronze
NW271-56 White
NW271-76 Mill
‣ Accommodates a 1-5/8" x 2" rail O.D.
‣ Aluminum die cast

| CASE QTY | WEIGHT |
|----------|--------|
| 210 | 43 lbs |

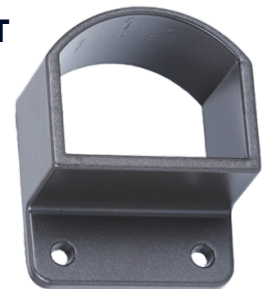

ROUND TOP RAILING END CAP

NW267-36 Bronze
NW267-56 White
NW267-76 Mill
‣ Accommodates a 1-1/4" x 1-3/4" rail I.D.
‣ Aluminum die cast

| CASE QTY | WEIGHT |
|----------|--------|
| 300 | 40 lbs |



FLOOR MOUNT ALUMINUM DIE CAST

NW273-36 Bronze
NW273-56 White
NW273-76 Mill
‣ Accommodates a 1-7/8" x 1-1/2" post
‣ Profile height: 1-3/4"
‣ Flange: 4-3/8" x 4-3/8"

| CASE QTY | WEIGHT |
|----------|--------|
| 45 | 41 lbs |

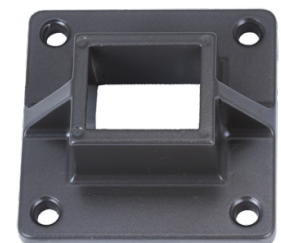

VINYL

METAL

WOOD

CHAIN LINK

FLOOR MOUNTS

All Floor Mount Brackets are Aluminum Die Cast

- ▶ Accommodates a 2" x 2" post
- ▶ Profile height: 1-3/4"
- ▶ Flange: 4-3/8" x 4-3/8"

| CASE QTY | WEIGHT |
|----------|--------|
| 50 | 44 lbs |

NW302-MI Mill

NW302H-MI Mill with hole for set screw

NW302-26 Black

NW302-36 Bronze

NW302-56 White

- ▶ Accommodates a 2-1/2" x 2-1/2" post
- ▶ Profile height: 1-3/4"
- ▶ Flange: 4-7/8" x 4-7/8"

| CASE QTY | WEIGHT |
|----------|--------|
| 40 | 44 lbs |

NW6187H-MI Mill with hole for set screw

NW6187H-BK Black with hole for set screw

NW6187H-BZ Bronze with hole for set screw

- ▶ Accommodates a 3" x 3" post
- ▶ Profile height: 1-3/4"
- ▶ Flange: 5-3/8" x 5-3/8"

| CASE QTY | WEIGHT |
|----------|--------|
| 20 | 38 lbs |

NW6173H-MI Mill with hole for set screw

NW6173H-BK Black with hole for set screw

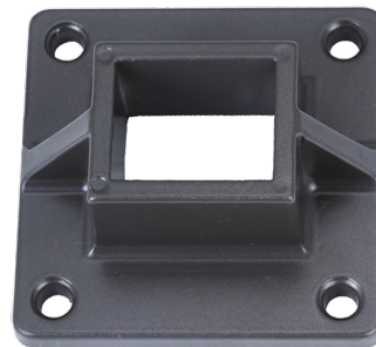

PREMIUM FLOOR MOUNT BRACKETS

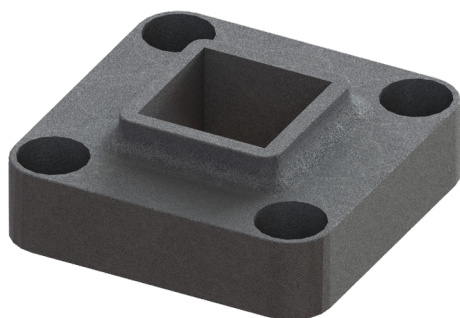

- ▶ Accommodates 2" posts
- ▶ Aluminum die cast
- ▶ OD: 5" x 1.72" high

| CASE QTY | WEIGHT |
|----------|--------|
| 50 | 60 lbs |

NW6248-SBL Mill



NW6248/49PLUGBK Black

- ▶ Bolt Hole Cover for Premium Floor Mounts
- ▶ Each - Order amount needed

ONE PIECE COVER PLATE

- ▶ Accommodates a 2" x 2" post
- ▶ Profile height: 1-7/8"
- ▶ OD: 4-3/4" x 4-3/4"
- ▶ Fits Over NW302

| CASE QTY | WEIGHT |
|----------|--------|
| 50 | 25 lbs |

NW6197-SBL Mill
NW6197-BK Black

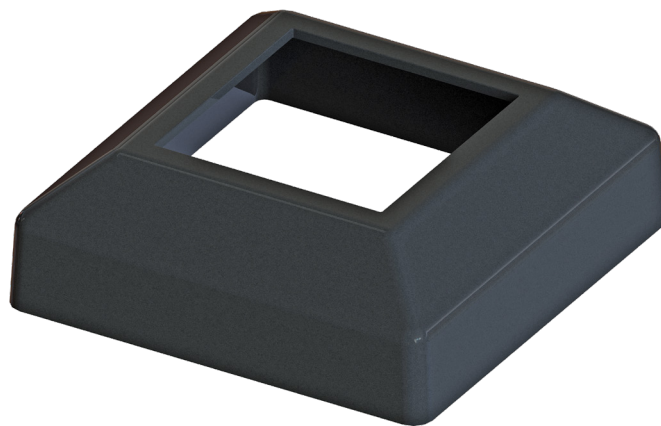

- ▶ Accommodates a 2-1/2" x 2-1/2" post
- ▶ Profile height: 1-7/8"
- ▶ OD: 5-1/4" x 5-1/4"
- ▶ Fits Over NW6187

| CASE QTY | WEIGHT |
|----------|--------|
| 50 | 29 lbs |

NW6198-SBL Mill
NW6198-BK Black

- ▶ Accommodates a 3" x 3" post
- ▶ Profile height: 1-7/8"
- ▶ OD: 5-21/32" x 5-21/32"
- ▶ Fits Over NW6173

| CASE QTY | WEIGHT |
|----------|--------|
| 50 | 32 lbs |

NW6190-MI Mill
NW6190-BK Black

TWO PIECE COVER PLATE

- ▶ Accommodates a 2" x 2" post
- ▶ Profile height: 1-7/8"
- ▶ Flange: 4-3/4" x 4-3/4"
- ▶ Fits Over NW302

| CASE QTY | WEIGHT |
|----------|--------|
| 50 | 24 lbs |

NW6243-SBL Mill
NW6243-BK Black

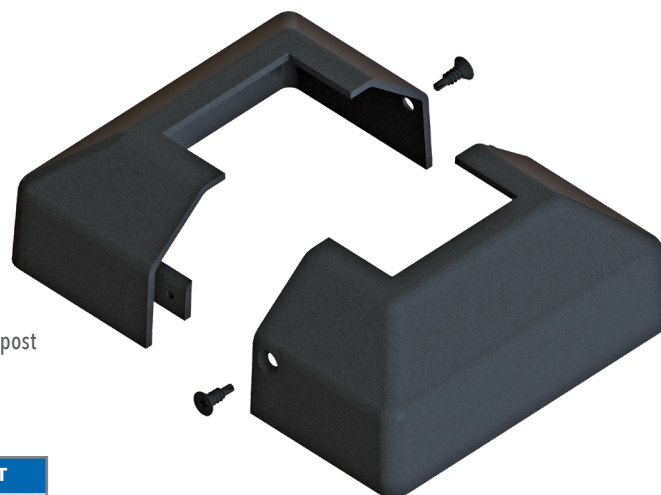

- ▶ Accommodates a 3" x 3" post

| CASE QTY | WEIGHT |
|----------|--------|
| 40 | 27 lbs |

NW6288-SBL Mill
NW6288-BK Black

- ▶ Accommodates a 2-1/2" x 2-1/2" post
- ▶ Profile height: 1.9"
- ▶ Flange: 5-1/5" x 5-1/5"
- ▶ Fits Over NW6187

| CASE QTY | WEIGHT |
|----------|--------|
| 50 | 29 lbs |

NW6269-SBL Mill
NW6269-BK Black

TWO PIECE "CORE" COVER PLATE

Hides Concrete Residue

- ▶ Accommodates a 2" x 2" post
- ▶ Profile height: 7/8"
- ▶ OD: 4-5/8" x 4-5/8"

| CASE QTY | WEIGHT |
|----------|--------|
| 100 | 22 lbs |

NW6257-SBL Mill
NW6257-BK Black

- ▶ Accommodates a 2-1/2" x 2-1/2" post
- ▶ Profile height: 7/8"
- ▶ OD: 5-1/8" x 5-1/8"

| CASE QTY | WEIGHT |
|----------|--------|
| 100 | 20 lbs |

NW6263-SBL Mill
NW6263-BK Black



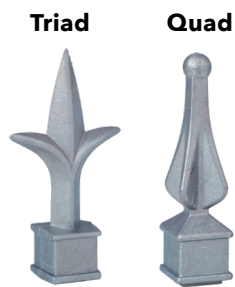

NW233PF, NW234PF
NW235PF, NW236PF



NW212, NW213,
NW245, NW246, NW249
NW250, NW251, NW252

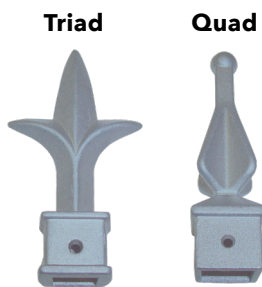

NW233, NW234
NW235, NW236

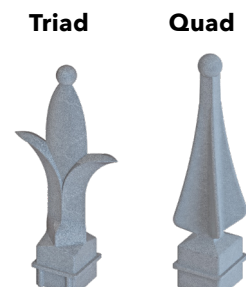

SLIM LINE NW6200, NW6201,
NW6202, NW6203, NW6204,
NW6205, NW6206, NW6207

| ITEM NO | STYLE | WITH HOLE | PRESS FIT or SLIP-ON | MATERIAL | OPTIMUM PICKET O.D. | QTY/CASE | WEIGHT /CASE |
|----------------|--------------|-----------|-------------------------|----------|---------------------|----------|--------------|
| 5/8" | | | | | | | |
| NW233-MI | Triad | Y | SO | Aluminum | 0.635 | 300 | 42 |
| NW233PF-SBL | Triad | N | PF | Aluminum | 0.600 | 300 | 42 |
| NW233PFH-SBL | Triad | Y | PF | Aluminum | 0.600 | 300 | 42 |
| NW235-SBL | Quad | Y | SO | Aluminum | 0.635 | 300 | 45 |
| NW235PF-SBL | Quad | N | PF | Aluminum | 0.600 | 300 | 45 |
| NW235PFH-SBL | Quad | Y | PF | Aluminum | 0.600 | 300 | 45 |
| NW6202-SBL | Quad | N | SO | Aluminum | 0.600 | 300 | 23 |
| NW6202H-SBL | Quad | Y | SO | Aluminum | 0.600 | 300 | 23 |
| NW6202HA-SBL | Quad | Y | SO | Aluminum | 0.625 | 300 | 23 |
| NW6202PFTS-SBL | Quad | N | PF | Aluminum | 0.600 | 300 | 23 |
| NW6206-SBL | Triad | N | SO | Aluminum | 0.600 | 300 | 23 |
| NW6206H-SBL | Triad | Y | SO | Aluminum | 0.600 | 300 | 23 |
| NW6206PFTS-SBL | Triad | N | PF | Aluminum | 0.600 | 300 | 23 |
| NW212-MI | Quad | N | PF | Zinc | 0.600 | 250 | 42 |
| NW213-MI | Triad | N | SO | Zinc | 0.600 | 250 | 42 |
| NW6231-SBL | Fleur de Lis | N | SO | Aluminum | 0.600 | 300 | 27 |
| NW6231H-SBL | Fleur de Lis | Y | SO | Aluminum | 0.600 | 300 | 27 |
| NW6231PFTS-SBL | Fleur de Lis | N | PF | Aluminum | 0.600 | 300 | 27 |
| NW6253-SBL | Fleur de Lis | N | PF | Aluminum | 0.600 | 300 | 41 |
| 3/4" | | | | | | | |
| NW234-MI | Triad | Y | SO | Aluminum | 0.750 | 300 | 51 |
| NW234PF-SBL | Triad | N | PF | Aluminum | 0.720 | 300 | 51 |
| NW234PFH-SBL | Triad | Y | PF | Aluminum | 0.720 | 300 | 51 |
| NW234PF75-SBL | Triad | N | PF | Aluminum | 0.750 | 300 | 51 |
| NW234PFH75-SBL | Triad | Y | PF | Aluminum | 0.750 | 300 | 51 |
| NW236-SBL | Quad | Y | SO | Aluminum | 0.750 | 300 | 51 |
| NW236PF-SBL | Quad | N | PF | Aluminum | 0.720 | 300 | 51 |
| NW236PFH-SBL | Quad | Y | PF | Aluminum | 0.720 | 300 | 51 |
| NW236PF75-SBL | Quad | N | PF | Aluminum | 0.750 | 300 | 51 |
| NW236PFH75-SBL | Quad | Y | PF | Aluminum | 0.750 | 300 | 51 |
| NW6201H-SBL | Quad | Y | SO | Aluminum | 0.720 | 300 | 26 |
| NW6201PFTS-SBL | Quad | N | PF | Aluminum | 0.750 | 300 | 26 |

Fleur de Lis



NW6231, NW6232



NW6253



NW6277-SBL

Mill Finish On All Finials. Some Finials May Be Special Order. Please Contact Customer Service for Availability. When ordering Color, Substitute the MI or SBL in the Item No. with BK (Black), BZ (Bronze), BZ2 (Bronze), or WH (White).

| ITEM NO | STYLE | HOLE | PRESS FIT or SLIP-ON | MATERIAL | OPTIMUM PICKET O.D. | QTY/CASE | WEIGHT /CASE |
|----------------|--------------|------|-------------------------|----------|---------------------|----------|--------------|
| 3/4" Continued | | | | | | | |
| NW6205-SBL | Triad | N | SO | Aluminum | 0.720 | 300 | 28 |
| NW6205H-SBL | Triad | Y | SO | Aluminum | 0.720 | 300 | 28 |
| NW6205PFTS-SBL | Triad | N | PF | Aluminum | 0.750 | 300 | 28 |
| | | | | | | | |
| NW249-MI | Quad | N | SO | Zinc | 0.750 | 250 | 49 |
| NW249IT-MI | Quad | N | PF | Zinc | 0.750 | 250 | 49 |
| NW250IT-MI | Triad | N | PF | Zinc | 0.750 | 250 | 46 |
| NW250-MI | Triad | N | SO | Zinc | 0.750 | 250 | 46 |
| | | | | | | | |
| NW6232-SBL | Fleur de Lis | N | SO | Aluminum | 0.750 | 300 | 26 |
| NW6232H-SBL | Fleur de Lis | Y | SO | Aluminum | 0.750 | 300 | 26 |
| NW6232PFTS-SBL | Fleur de Lis | N | PF | Aluminum | 0.750 | 300 | 26 |
| 1" | | | | | | | |
| NW6200-SBL | Quad | N | SO | Aluminum | 1.00 | 300 | 31 |
| NW6200H-SBL | Quad | Y | SO | Aluminum | 1.00 | 300 | 31 |
| | | | | | | | |
| NW6204-SBL | Triad | N | SO | Aluminum | 1.00 | 300 | 29 |
| NW6204H-SBL | Triad | Y | SO | Aluminum | 1.00 | 300 | 29 |
| | | | | | | | |
| NW245-MI | Quad | N | SO | Zinc | 1.00 | 200 | 41 |
| NW245IT-MI | Quad | N | PF | Zinc | 1.00 | 200 | 41 |
| NW246-MI | Triad | N | SO | Zinc | 1.00 | 200 | 41 |
| NW246IT-MI | Triad | N | PF | Zinc | 1.00 | 200 | 41 |
| | | | | | | | |
| NW6277-SBL | Fleur de Lis | N | SO | Aluminum | 1.00 | 200 | 42 |
| NW6277H-SBL | Fleur de Lis | Y | SO | Aluminum | 1.00 | 200 | 42 |
| 5/8" X 1" | | | | | | | |
| NW6203-SBL | Quad | N | SO | Aluminum | .600 x 1.00 | 300 | 29 |
| NW6203H-SBL | Quad | Y | SO | Aluminum | .600 x 1.00 | 300 | 29 |
| NW6203PFTS-SBL | Quad | N | PF | Aluminum | .600 x 1.00 | 300 | 29 |
| | | | | | | | |
| NW6207-SBL | Triad | N | SO | Aluminum | .600 x 1.00 | 300 | 26 |
| NW6207H-SBL | Triad | Y | SO | Aluminum | .600 x 1.00 | 300 | 26 |
| NW6207PFTS-SBL | Triad | N | PF | Aluminum | .625 x 1.00 | 300 | 26 |
| | | | | | | | |
| NW251-MI | Quad | N | SO | Zinc | .600 x 1.00 | 200 | 38 |
| NW252-MI | Triad | N | SO | Zinc | .600 x 1.00 | 200 | 38 |

ALUMINUM INDUSTRIAL DOUBLE 'O' RING

- ▶ Used with 1" Picket system
- ▶ 3.96" Outer Diameter
- ▶ 3.34" Inner Diameter

| CASE QTY | WEIGHT |
|----------|--------|
| 50 | 35 lbs |

NW6334-BK Black



ALUMINUM DECORATIVE SINGLE 'O' RING

- ▶ Used with 3/4" picket system
- ▶ 4" Outer Diameter
- ▶ 3-1/4" Inner Diameter

| CASE QTY | WEIGHT |
|----------|--------|
| 120 | 40 lbs |

NW237A-MI Mill



ALUMINUM DECORATIVE DOUBLE 'O' RING

- NW237DBL-MI Mill
NW237DBL-26 Black
NW237DBL-36 Bronze
- ▶ Used with 3/4" picket system
 - ▶ Spacing between two rings is .770"
 - ▶ 3-7/16" Outer Diameter
 - ▶ 2-7/8" Inner Diameter

| CASE QTY | WEIGHT |
|----------|--------|
| 50 | 24 lbs |



3" ALUMINUM RING

- WI-RING-3
- ▶ 100 per case



3-7/8" ALUMINUM RING

- WI-RING-WD
- ▶ 100 per case



5/8" ALUMINUM QUAD RING

WI-4RING



| CASE QTY | WEIGHT |
|----------|--------|
| 45 | 40 lbs |

ALUMINUM DECORATIVE SCROLL

- ▶ Used with 5/8" picket system
- ▶ Fits .600 Profile
- ▶ 3-5/8"(H) x 3-3/4"(W) x 5/8"(D)

| CASE QTY | WEIGHT |
|----------|--------|
| 160 | 42 lbs |

NW241J-SBL Mill

- ▶ Fits .625 Profile

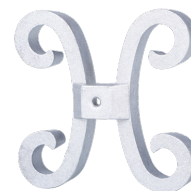

| CASE QTY | WEIGHT |
|----------|--------|
| 200 | 48 lbs |

NW6326-SBL Mill

- ▶ Used with 3/4" picket system
- ▶ Fits .75 Profile

KNUCKLES

- ▶ Aluminum die cast
- ▶ Standard part for welding
- ▶ Add hole for screw mount

| CASE QTY | WEIGHT |
|----------|--------|
| 50 | 13 lbs |

NW6262-SBL Mill - Accommodates 3/4" Picket

| CASE QTY | WEIGHT |
|----------|--------|
| 50 | 12 lbs |

NW6261-SBL Mill - Accommodates 1" Picket

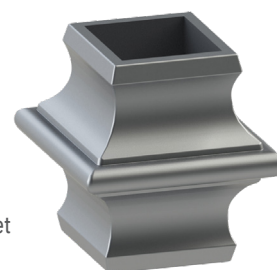

ARBOR COLLAR

- NW6275-SBL
- ▶ 1.5"-2.5" Arbor Collar

| CASE QTY | WEIGHT |
|----------|--------|
| 50 | 42 lbs |

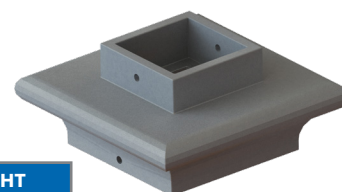

MORTISE LOCKSET BOX

NW214-MI Mill

- ▶ Box is 3-3/8"(H) x 4-7/16"(W) x 2"(D)
- ▶ Welded into gate profile to accommodate traditional mortise lockset

| CASE QTY | WEIGHT |
|----------|--------|
| 50 | 29 lbs |



DOUBLE HOLE LOCK BOX

WI-LB-D

- ▶ 35 each per case

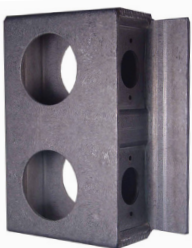

NYLON GATE BUMPER

NW6186-SD-BK Black

NW6186-SD-WH White

- ▶ Made with durable glass-filled nylon with UV inhibitors
- ▶ Flanges are each 2"(W) x 1.75"(D) for durable attachment
- ▶ Overall height is 4.5"
- ▶ Stainless steel screws included
- ▶ Also available in quantities of 10

| CASE QTY | WEIGHT |
|----------|--------|
| 50 | 22 lbs |



Handle Bumper
Also Available

NYLON GATE HANDLES

NW314S-BK w/S.S. screws Black

NW314S-WH w/S.S. screws White

NW314-BK w/o screws Black

NW314-WH w/o screws White

- ▶ Made with durable glass-filled nylon with UV inhibitors
- ▶ Flanges are each 1.5"(W) x 1.25"(D) for durable attachment
- ▶ Overall height is 5" and handle is .75" deep
- ▶ Very comfortable and easy to grasp

| CASE QTY | WEIGHT |
|----------|--------|
| 50 | 8 lbs |



STAINLESS STEEL GATE HANDLE

NW6184-BK Black

NW6184-WH White

- ▶ 2-Sided Attachment
- ▶ Modern Design
- ▶ Stainless steel screws included

| CASE QTY | WEIGHT |
|----------|--------|
| 100 | 35 lbs |



STAINLESS STEEL GATE BUMPER

NW6237-BK

- ▶ Slim line Design
- ▶ 2-Sided Attachment
- ▶ Stainless Steel Screws included

| CASE QTY | WEIGHT |
|----------|--------|
| 50 | 7 lbs |



HEAVY-DUTY STAINLESS STEEL DROP RODS

24"

NW38305-24SS Mill
NW38305-24SSB Black
NW38305-24SSW White

| CASE QTY | WEIGHT |
|----------|--------|
| 20 | 39 lbs |

36"

NW38305-36SSB Black

| CASE QTY | WEIGHT |
|----------|--------|
| 10 | 23 lbs |

48"

NW38305-48SSB Black

| CASE QTY | WEIGHT |
|----------|--------|
| 10 | 40 lbs |

- ▶ 5/8" diameter
- ▶ Screws included
- ▶ Dual guides
- ▶ Pad-lockable
- ▶ Retention-ears for theft prevention



STAINLESS STEEL KEY LOCKING DROP RODS

18"

NW38305KL-18-4D Black

| CASE QTY | WEIGHT |
|----------|--------|
| 10 | 23 lbs |

24"

NW38305KL-24SSB Black
NW38305KL-24-4D

| CASE QTY | WEIGHT |
|----------|--------|
| 10 | 23 lbs |

NW38305KL-36SSB Black
NW38305KL-36SSW White
NW38305KL-36-4D

| CASE QTY | WEIGHT |
|----------|--------|
| 10 | 36 lbs |

- ▶ Add the appeal of a key lock to your drop rod
- ▶ Anti-theft protection
- ▶ The handle & brackets are made of low-maintenance, glass filled nylon
- ▶ The rods are 300 series stainless steel
- ▶ Available with Black or White brackets
- ▶ 2-sided bracket attachment
- ▶ Stainless steel screws included

Designed with multiple "set" points for desired height when in the "up" position

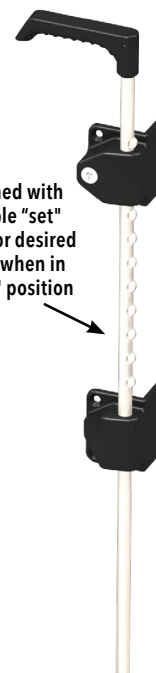

All Lockable Drop Rods
Can Be Keyed Alike

VINYL

METAL

WOOD

CHAIN LINK

ALUMINUM DROP RODS

NW38305A1-24BK

- ▶ Colors are special order
- ▶ Fits gates frames 1" or larger
- ▶ 24" height
- ▶ Rust resistant and cost effective
- ▶ Light to handle, easy to install
- ▶ Stainless steel screws included

| CASE QTY | WEIGHT |
|----------|--------|
| 20 | 23 lbs |

 Fits Narrow Gate Frames

Comes with
a holder for
"up position"



COMMERCIAL DROP RODS

24" NW6270-24BK Black
NW6270-24HDG Hot Dip Galvanized

| CASE QTY | WEIGHT |
|----------|--------|
| 10 | 46 lbs |

36" NW6270-36BK Black
NW6270-36HDG Hot Dip Galvanized

| CASE QTY | WEIGHT |
|----------|--------|
| 10 | 55 lbs |

48" NW6270-48BK Black
NW6270-48HDG Hot Dip Galvanized

| CASE QTY | WEIGHT |
|----------|--------|
| 5 | 36 lbs |

- ▶ Heavy-duty 1" O.D. drop rod
- ▶ Zinc plated, powder coated steel
- ▶ Through bolt design
- ▶ Can be used on vinyl, wood, aluminum or steel gates



COMMERCIAL PAD-LOCKABLE DROP RODS

24" NW6270L-24BK Black
NW6270L-24HDG Hot Dip Galvanized

| CASE QTY | WEIGHT |
|----------|--------|
| 10 | 46 lbs |

36" NW6270L-36BK Black
NW6270L-36HDG Hot Dip Galvanized

| CASE QTY | WEIGHT |
|----------|--------|
| 10 | 55 lbs |

48" NW6270L-48BK Black
NW6270L-48HDG Hot Dip Galvanized

| CASE QTY | WEIGHT |
|----------|--------|
| 5 | 36 lbs |

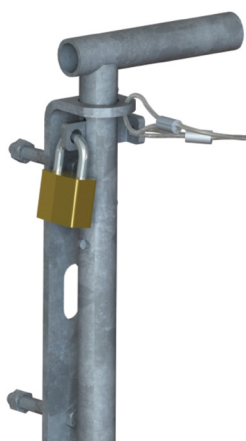

GUIDE ROLLERS

WI-RGR-BKT

- ▶ 3" Rubber Guide roller with bracket
- ▶ 8/Case



GUIDE ROLLERS

NW6271-BK Black
NW6271-WH White

- ▶ Plastic roller
- ▶ Used for Vinyl and Ornamental gates
- ▶ Zinc plated bracket for welding
- ▶ Bracket is 6.2" in height

| CASE QTY | WEIGHT |
|----------|--------|
| 15 | 38 lbs |



WI-RGR-C

- ▶ Cover for WI-RGR
- ▶ 200/Case



WI-RGR

- ▶ 3" Nylon Guide Roller
- ▶ No cover
- ▶ 40/Case



"V" GROOVE TRACK WHEELS

ROLL2BV - 2"
ROLL3BV - 3"

| CASE QTY | WEIGHT |
|----------|--------|
| 25 | 44 lbs |

ROLL4BV - 4"

- ▶ "V" Groove, Zinc plated steel
- ▶ Attached bracket included

| CASE QTY | WEIGHT |
|----------|--------|
| 16 | 50 lbs |



V-TRACK

WI-EGT-016-10H

- ▶ Aluminum Extrusion
- ▶ 10' V-track with alternating holes every 18"
- ▶ Please contact customer service for bundle quantities

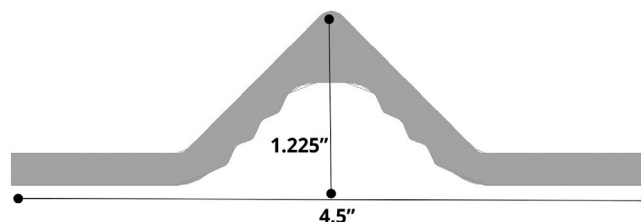

PATENTED**SHOTGUN® GATE CLOSER**

Controlled Closing Power to Avoid Gate Slamming



- SHOTGUN-BK Black
SHOTGUN-SC Satin Chrome
- ▶ One SKU closes any gate up to 250 lbs*
 - ▶ Anti-slam technology
 - ▶ Adjustable closing speed
 - ▶ No oil therefore no leaks

| CASE QTY | WEIGHT |
|----------|--------|
| 10 | 67 lbs |

*Tested on a 6' high, 6' wide. Needs a gate stop at 90 degrees

TROLLEY FOR CANTILEVER GATES

NW-TROLLEY4WA

| CASE QTY | WEIGHT |
|----------|--------|
| 6 | 29 lbs |



NW-TROLLEY8WA

| CASE QTY | WEIGHT |
|----------|--------|
| 4 | 31 lbs |

**4 WHEEL TROLLEY**

WI-TROLLEY-M4S

- ▶ Cast Steel body
- ▶ Horizontal Wheels O.D. 2.125"
- ▶ Vertical Wheels O.D. 2.045"
- ▶ 12/Case

**8 WHEEL TROLLEY**

WI-WTS10-1

- ▶ Machined Steel body
- ▶ Horizontal Wheels O.D. 2.125"
- ▶ Vertical Wheels O.D. 2.045"
- ▶ 8/Case



WI-TROLLEY-8P

- ▶ Cast Aluminum
- ▶ 8/Case

**TROLLEY BRACKETS**

NW-TRLLBKT-R-HD

- ▶ 4" Round, Heavy-duty Gage

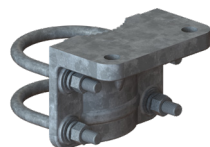

| CASE QTY | WEIGHT |
|----------|--------|
| 6 | 45 lbs |

NW-TRLLBKT-S-HD

- ▶ 4" Square, Heavy-duty Gage

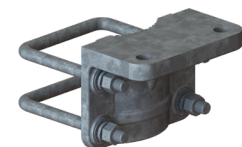

| Case Qty | Weight |
|----------|--------|
| 6 | 45 lbs |

TROLLEY BRACKETS

NW-TRLLBKT-RD-STL - 4"

- ▶ Round, Heavy-duty Gage

NW-TRLLBKT-SQ-STL - 4"

- ▶ Square, Heavy-duty Gage

| CASE QTY | WEIGHT |
|----------|--------|
| 4 | 40 lbs |

WI-HANG-4R- 4"

- ▶ Round
- ▶ 8/Case

WI-HANG-4S - 4"

- ▶ Square
- ▶ 8/Case

WI-HANG-6S - 6"

- ▶ Square
- ▶ 4/Case

WI-HANG-6-5/8 - 6-5/8"

- ▶ Round
- ▶ 4/Case

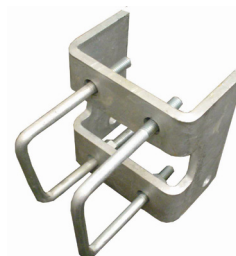
**GOOSE NECK PEDESTALS**

WI-ACA-1 42"

WI-ACA-2 48"

- ▶ Access Control Arm w/base
- ▶ Pad Mountable

| CASE QTY | WEIGHT |
|----------|--------|
| 1 | 17 lbs |



WI-ACA-1-B 54"

WI-ACA-72-B 72"

- ▶ Direct Burial

| CASE QTY | WEIGHT |
|----------|--------|
| 1 | 20 lbs |



WI-GNC-DUAL-72

- ▶ Dual Arm Pedestal
- ▶ 42" and 72" Pedestal

| CASE QTY | WEIGHT |
|----------|--------|
| 1 | 42 lbs |



WOOD

FENCE & GATE HARDWARE

TABLE OF CONTENTS

| | |
|--|----|
| Hinges | 84 |
| Screw Hooks | 87 |
| Rustic Series | 88 |
| Latches and Kits | 90 |
| Drop Rods | 92 |
| Caps and Gate Braces | 94 |
| Bumpers, Closers, Handles and Brackets | 96 |
| Accessories and Tools | 98 |

NATIONWIDE
INDUSTRIES®

Photo courtesy of Integrus Fencing and Decks





8" ORNAMENTAL 'T' HINGE

NW38937Q

- ▶ Zinc plated steel with black finish
- ▶ 1-3/4" lag screws with black finish

| CASE QTY | WEIGHT |
|----------|--------|
| 20 pair | 43 lbs |

NW38937FQ with Fixed Pin

- ▶ Zinc plated steel with black finish
- ▶ 1-3/4" lag screws with black finish

| CASE QTY | WEIGHT |
|----------|--------|
| 20 pair | 43 lbs |

NW38937AQ Un-Assembled

- ▶ Zinc plated steel with black finish
- ▶ 1-3/4" lag screws with black finish

| CASE QTY | WEIGHT |
|----------|--------|
| 20 pair | 43 lbs |

NW38937MDQ

- ▶ Zinc plated steel with black finish
- ▶ 3" thru-bolts for gate side
- ▶ 3" lag screws for fence side

| CASE QTY | WEIGHT |
|----------|--------|
| 20 pair | 44 lbs |



10" ORNAMENTAL 'T' HINGE

NW38933MDQ with Cotter-Pin

- ▶ Zinc plated steel with black finish
- ▶ 3" thru-bolts for gate side
- ▶ 3" lag screws for fence side

| CASE QTY | WEIGHT |
|----------|--------|
| 10 pair | 44 lbs |

NW38933FMDQ with Fixed Pin

- ▶ Zinc plated steel with black finish
- ▶ 3" thru-bolts for gate side
- ▶ 3" lag screws for fence side

| CASE QTY | WEIGHT |
|----------|--------|
| 10 pair | 44 lbs |



12" ORNAMENTAL 'T' HINGE

NW38935Q

- ▶ Zinc plated steel with black finish
- ▶ 1-3/4" lag screws with black finish

| CASE QTY | WEIGHT |
|----------|--------|
| 10 pair | 52 lbs |

NW38935MDQ

- ▶ Zinc plated steel with black finish
- ▶ 3" thru-bolts for gate side
- ▶ 3" lag screws for fence side

| CASE QTY | WEIGHT |
|----------|--------|
| 10 pair | 52 lbs |

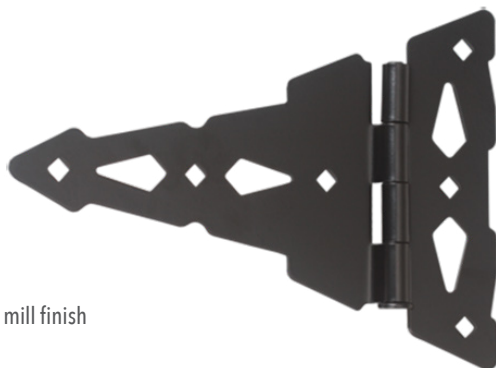

8" CONTEMPORARY 'T' HINGE

NW38945Q

NW38945Q-BULK

- ▶ Zinc plated steel with black finish
- ▶ 1-3/4" lag screws with black finish

| CASE QTY | WEIGHT |
|----------|--------|
| 20 pair | 54 lbs |

NW38945MDQ

- ▶ Zinc plated steel with black finish
- ▶ 3" thru-bolts for gate side
- ▶ 3" lag screws for fence side

| CASE QTY | WEIGHT |
|----------|--------|
| 20 pair | 54 lbs |

 Also Available in Hammered Bronze

NW38945SS

- ▶ Same as NW38945Q but in stainless steel with mill finish



10" CONTEMPORARY 'T' HINGE

NW38947Q

NW38947Q-BULK

- ▶ Zinc plated steel with black finish
- ▶ 1-3/4" lag screws with black finish

| CASE QTY | WEIGHT |
|----------|--------|
| 10 pair | 32 lbs |

NW38947MDQ

- ▶ Zinc plated steel with black finish
- ▶ 3" thru-bolts for gate side
- ▶ 3" lag screws for fence side

| CASE QTY | WEIGHT |
|----------|--------|
| 10 pair | 32 lbs |

8" ORNAMENTAL HEAVY-DUTY SELF-CLOSING 'T' HINGE

NW38937HDQ

- ▶ Easy tension adjustment
- ▶ Easy to hold adjustment pin

| CASE QTY | WEIGHT |
|----------|--------|
| 20 pair | 52 lbs |

Massive Spring and Barrel

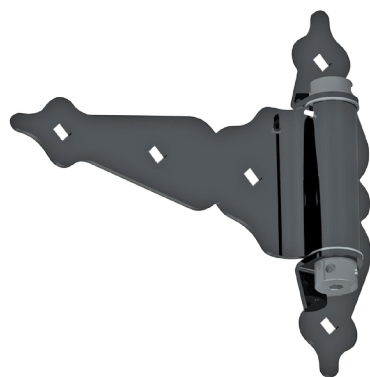
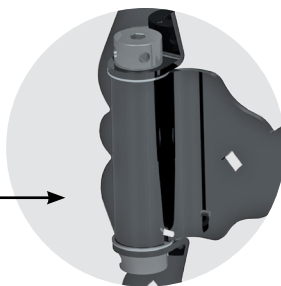

8" TRADITIONAL 'T' HINGE

NW38941Q

- ▶ Zinc plated steel with black finish
- ▶ 1-3/4" lag screws with black finish

| CASE QTY | WEIGHT |
|----------|--------|
| 20 pair | 56 lbs |

10" TRADITIONAL 'T' HINGE

WI-TTH-10

- ▶ Zinc plated steel with black finish
- ▶ 1-3/4" lag screws with black finish

| CASE QTY | WEIGHT |
|----------|--------|
| 10 pair | 41 lbs |

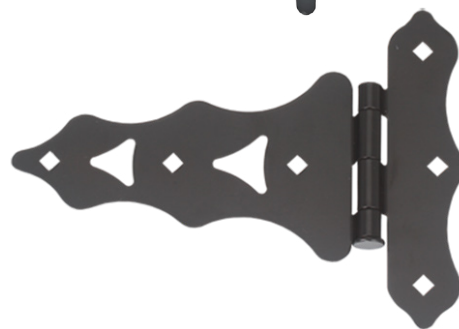

8" ADJUSTABLE SELF-CLOSING CONTEMPORARY 'T' HINGE

NW6332

- ▶ Zinc plated steel with black finish
- ▶ Easy tension adjustment
- ▶ Easy to hold adjustment pin
- ▶ 1-3/4" lag screws with black finish

| CASE QTY | WEIGHT |
|----------|--------|
| 20 pair | 42 lbs |

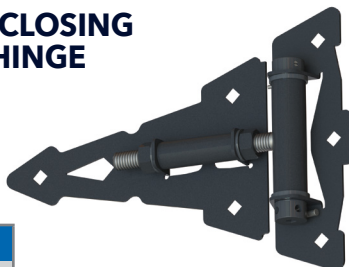

BLUNT 'T' HINGE

NW6172-BK

- ▶ Zinc plated steel with black finish
- ▶ 1-3/4" lag screws for fence
- ▶ 1-3/4" lag screws for gate

| CASE QTY | WEIGHT |
|----------|--------|
| 20 pair | 40 lbs |

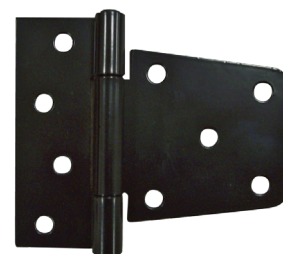

6" UNIVERSAL 'T' HINGE

NW36576/6-BQ

- ▶ Zinc plated steel with black finish
- ▶ 2-1/2" lag screws for fence
- ▶ 1-3/4" lag screws for gate

| CASE QTY | WEIGHT |
|----------|--------|
| 20 pair | 34 lbs |

NW36576/6-71

- ▶ Zinc plated steel finish
- ▶ Bulk-packed without screws

| CASE QTY | WEIGHT |
|----------|--------|
| 50 each | 43 lbs |

NW36576/6-M

- ▶ Zinc plated steel finish
- ▶ 2-1/2" lag screws for fence
- ▶ 1-3/4" lag screws for gate

| CASE QTY | WEIGHT |
|----------|--------|
| 20 pair | 34 lbs |

NW36576/6-ZPBB with Brass Bushing

- ▶ Zinc plated steel with black finish
- ▶ 2-1/2" lag screws for fence
- ▶ 1-3/4" lag screws for gate

| CASE QTY | WEIGHT |
|----------|--------|
| 20 pair | 30 lbs |

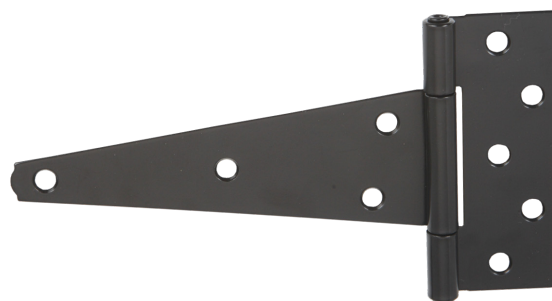

8" UNIVERSAL 'T' HINGE

NW199

- ▶ Zinc plated steel with black finish
- ▶ 2-1/2" lag screws for fence
- ▶ 1-3/4" lag screws for gate

| CASE QTY | WEIGHT |
|----------|--------|
| 20 pair | 42 lbs |

VINYL

METAL

WOOD

CHAIN LINK

8" ORNAMENTAL SCREW HOOK & STRAP HINGE



NW38934Q

- ▶ Zinc plated steel with black finish
- ▶ 1-3/4" lag screws with black finish

| CASE QTY | WEIGHT |
|----------|--------|
| 20 pair | 40 lbs |

8" ORNAMENTAL DOUBLE STRAP HINGE



NW38936Q

- ▶ Zinc plated steel with black finish
- ▶ 1-3/4" lag screws with black finish

| CASE QTY | WEIGHT |
|----------|--------|
| 20 pair | 52 lbs |

8" ORNAMENTAL HALF STRAP HINGE

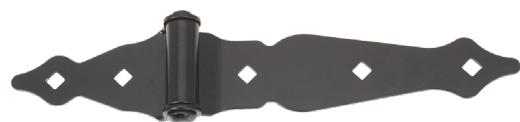

NW38938Q

- ▶ Zinc plated steel with black finish
- ▶ 1-3/4" lag screws with black finish

| CASE QTY | WEIGHT |
|----------|--------|
| 20 pair | 41 lbs |

NW38938FQ with Fixed Pin

- ▶ Zinc plated steel with black finish
- ▶ 1-3/4" lag screws with black finish

| CASE QTY | WEIGHT |
|----------|--------|
| 20 pair | 41 lbs |

NW38938A Un-Assembled

- ▶ Zinc plated steel with black finish
- ▶ 1-3/4" lag screws with black finish

| CASE QTY | WEIGHT |
|----------|--------|
| 20 pair | 40 lbs |

6" UNIVERSAL DOUBLE STRAP HINGE



NW36579/6-M

- ▶ Zinc plated steel finish
- ▶ 2-1/2" lag screws for fence
- ▶ 1-3/4" lag screws for gate

| CASE QTY | WEIGHT |
|----------|--------|
| 20 pair | 35 lbs |

8" CONTEMPORARY DOUBLE STRAP HINGE



NW38944Q

NW38944Q-BULK

- ▶ Zinc plated steel with black finish
- ▶ 1-3/4" lag screws with black finish

NW38944SS

- ▶ Same as NW38944Q but in stainless steel with mill finish

| CASE QTY | WEIGHT |
|----------|--------|
| 20 pair | 61 lbs |

 Also Available in Hammered Bronze

10" CONTEMPORARY DOUBLE STRAP HINGE

NW38942Q

- ▶ Zinc plated steel with black finish
- ▶ 1-3/4" lag screws with black finish

| CASE QTY | WEIGHT |
|----------|--------|
| 10 pair | 35 lbs |

8" TRADITIONAL DOUBLE STRAP HINGE



NW38940Q

- ▶ Zinc plated steel with black finish
- ▶ 1-3/4" lag screws with black finish

| CASE QTY | WEIGHT |
|----------|--------|
| 20 pair | 54 lbs |

10" TRADITIONAL DOUBLE STRAP HINGE

NW38946Q

- ▶ Zinc plated steel with black finish
- ▶ 1-3/4" lag screws with black finish

| CASE QTY | WEIGHT |
|----------|--------|
| 10 pair | 37 lbs |

8" CONTEMPORARY BUTTERFLY HINGE

NW38943Q

- ▶ Zinc plated steel with black finish
- ▶ 1-3/4" lag screws with black finish

| CASE QTY | WEIGHT |
|----------|--------|
| 20 pair | 54 lbs |

NW38943SSB (WI-CBH-8-SS) Black

NW38943SSW White

- ▶ Stainless Steel
- ▶ Traditional wood hardware look
- ▶ Stainless steel screws included

| CASE QTY | WEIGHT |
|----------|--------|
| 20 pair | 45 lbs |



8" TRADITIONAL BUTTERFLY HINGE

NW38943T

- ▶ Zinc plated steel with black finish
- ▶ 1-3/4" lag screws with black finish

| CASE QTY | WEIGHT |
|----------|--------|
| 20 pair | 54 lbs |



HEAVY-DUTY SEALED BEARING HINGES

GREAT OPTIONS FOR COMMERCIAL GATES

- ▶ Assembled in the USA
- ▶ Never needs lubrication
- ▶ Horizontal adjustability

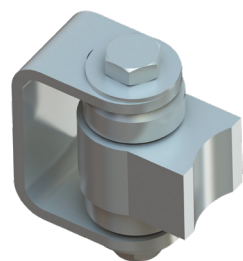

Mill Steel Weld-on

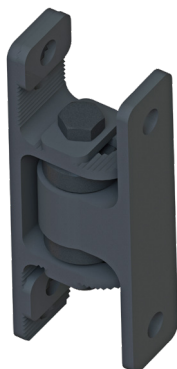

Black Aluminum Bolt-on

Options Per Each Hinge Side

- ▶ Steel or Aluminum
- ▶ Bolt-on or Weld-on application
- ▶ Black or Mill finish

29 SKUs Available

See pages 58 - 61 for full product offering

"T" HINGE

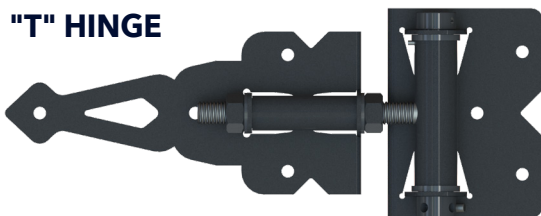

NWSS-HDT-SC-BK Black w/stainless steel screws

NWSS-HDT-SC-BKD Black w/stainless steel self-drilling screws

- ▶ Heavy duty spring
- ▶ Stainless steel, powder coated
- ▶ Easy tension adjustment
- ▶ Allen wrench included
- ▶ Larger easy to hold pin

| CASE QTY | WEIGHT |
|----------|--------|
| 12 pair | 40 lbs |

6" HEAVY-DUTY STRAP WITH 1/2" SCREW HOOK



NW284-76

- ▶ Zinc plated steel finish

| CASE QTY | WEIGHT |
|----------|--------|
| 12 pair | 21 lbs |

8" HEAVY-DUTY STRAP WITH 5/8" SCREW HOOK



WI-HDSH-5/8

- ▶ Zinc plated steel with black finish
- ▶ 1-3/4" lag screws with black finish

| CASE QTY | WEIGHT |
|----------|--------|
| 20 pair | 30 lbs |

12" HEAVY-DUTY STRAP WITH 5/8" SCREW HOOK

NW255/38931-26

- ▶ Zinc plated steel with black finish
- ▶ 1-3/4" lag screws with black finish

| CASE QTY | WEIGHT |
|----------|--------|
| 12 pair | 42 lbs |

NW255-71

- ▶ Zinc plated steel finish
- ▶ Without screws - bulk packed

| CASE QTY | WEIGHT |
|----------|--------|
| 50 pair | 42 lbs |

NW255/38931-GV

- ▶ HDG finish
- ▶ 1-3/4" lag screws with HDG finish

| CASE QTY | WEIGHT |
|----------|--------|
| 12 pair | 42 lbs |

1/2" x 4" SCREW HOOK & EYE HINGE



NW38603

- ▶ Zinc plated steel finish

NW38603-GV

- ▶ HDG finish

NW38603-BK

- ▶ Black finish

| CASE QTY | WEIGHT |
|----------|--------|
| 50 pair | 56 lbs |

5/8" x 5" SCREW HOOK & EYE HINGE



NW38931

- ▶ Zinc plated steel finish

| CASE QTY | WEIGHT |
|----------|--------|
| 20 | 56 lbs |

VINYL

METAL

WOOD

CHAIN LINK

RUSTIC SERIES

12", 16", 20" AND 24" HINGES

RUSH112-BK

- ▶ 12" pair of black hinges
- ▶ 1/2" pin
- ▶ Powder coated finish

| CASE QTY | WEIGHT |
|----------|--------|
| 10 pair | 59 lbs |

RUSH116-BK

- ▶ 16" pair of black hinges
- ▶ 1/2" pin
- ▶ Powder coated finish

| CASE QTY | WEIGHT |
|----------|--------|
| 8 pair | 50 lbs |

RUSH220-BK

- ▶ 20" pair of black hinges
- ▶ 5/8" pin
- ▶ Powder coated finish

| CASE QTY | WEIGHT |
|----------|--------|
| 6 pair | 55 lbs |

RUSH224-BK

- ▶ 24" pair of black hinges
- ▶ 5/8" pin
- ▶ Powder coated finish

| CASE QTY | WEIGHT |
|----------|--------|
| 4 pair | 45 lbs |



* All hinges include stainless steel screws and a carriage bolt with painted head

TWISTED RING LATCH

RUSL1-BK

- ▶ Operates from either side
- ▶ Fits gates up to 5" thick
- ▶ Powder coated finish

| CASE QTY | WEIGHT |
|----------|--------|
| 10 | 20 lbs |



STANDARD GRAVITY LATCH

NW38204Q Black

NW38204Q-BULK

NW38204BZ Bronze

NW38204W White

- ▶ Zinc plated steel
- ▶ Screws included
- ▶ .38" Strike bar with ball tip
- ▶ Pad-lockable

| CASE QTY | WEIGHT |
|----------|--------|
| 50 | 27 lbs |

NW38204NC-76 with Cable

- ▶ Zinc plated steel finish
- ▶ Screws with zinc plate finish
- ▶ With 13" cable, clip and o-ring for access on opposite side of fence
- ▶ .38" Strike bar with ball tip
- ▶ Pad-lockable

| CASE QTY | WEIGHT |
|----------|--------|
| 50 | 27 lbs |

NW38204-76Q

- ▶ Zinc plated steel finish
- ▶ Screws with zinc plate finish
- ▶ .38" Strike bar with ball tip
- ▶ Pad-lockable

| CASE QTY | WEIGHT |
|----------|--------|
| 50 | 27 lbs |

NW38204SSM

- ▶ Same as NW38204Q but in stainless steel with mill finish



STANDARD GRAVITY LATCH WITH FLOATING BAR

NW38203Q

- ▶ Zinc plated steel with black finish
- ▶ Screws with black finish
- ▶ .38" Strike Bar with ball tip
- ▶ Pad-lockable



| CASE QTY | WEIGHT |
|----------|--------|
| 50 | 27 lbs |

FORK LATCH KIT WITH HANDLE

NW6185-BK

- ▶ Zinc plated steel with black finish
- ▶ Simple to use latch
- ▶ Avoids most sagging problems
- ▶ Built-in handles and gate stop



| CASE QTY | WEIGHT |
|----------|--------|
| 20 | 44 lbs |

HEAVY-DUTY GRAVITY LATCH

NW38338/R

- ▶ Zinc plated steel with black finish
- ▶ Screws with black finish
- ▶ .48" Strike bar with 90° bend
- ▶ Pad-lockable



| CASE QTY | WEIGHT |
|----------|--------|
| 20 | 28 lbs |

NW38338A/R-26 Black
NW38338/R-ZP Mill with Cable

- ▶ Zinc plated steel
- ▶ Screws included
- ▶ With 13" cable, clip and o-ring for access on opposite side of fence
- ▶ .48" Strike bar with 90° bend
- ▶ Pad-lockable

| CASE QTY | WEIGHT |
|----------|--------|
| 20 | 30 lbs |

HEAVY-DUTY GRAVITY LATCH WITH FLOATING BAR

NW38340Q

- ▶ Zinc plated steel black finish
- ▶ Screws with black finish
- ▶ .48" Strike bar
- ▶ Pad-lockable



NW38340-M

- ▶ Same as NW38340Q but with zinc plated steel finish

NW38340-CABLE with Stainless Pull Cable

- ▶ Zinc plated steel black finish
- ▶ Screws with zinc plate finish
- ▶ .48" Strike bar
- ▶ Pad-lockable

| CASE QTY | WEIGHT |
|----------|--------|
| 25 | 42 lbs |

90° STRIKE GRAVITY LATCH

NW38204AQ

- ▶ Zinc plated steel with black finish
- ▶ Screws with black finish
- ▶ .38" Strike bar with 90° bend and ball tip
- ▶ Pad-lockable



| CASE QTY | WEIGHT |
|----------|--------|
| 50 | 28 lbs |

STANDARD POST LATCH

NW38308Q

NW38308Q-BULK

- ▶ Zinc plated steel with black finish
- ▶ Screws with black finish
- ▶ Spring activated release lever
- ▶ Two-sided entry
- ▶ Reversible (right or left handed)
- ▶ Pad-lockable on one side only

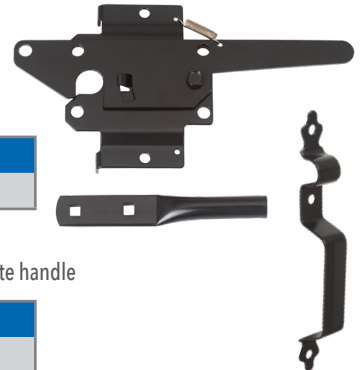

| CASE QTY | WEIGHT |
|----------|--------|
| 20 | 33 lbs |

NW38308Q/38398Q

- ▶ NW38308Q with a 9" standard gate handle

| CASE QTY | WEIGHT |
|----------|--------|
| 20 | 40 lbs |

NW38308SS

- ▶ Same as NW38308Q but in stainless steel with mill finish

NW38308NUA-Q

- ▶ Zinc plated steel with black finish
- ▶ Screws with black finish
- ▶ Spring activated release lever
- ▶ Two-sided entry
- ▶ Reversible (right or left handed)
- ▶ Pad-lockable on two sides
- ▶ Bent handle design



| CASE QTY | WEIGHT |
|----------|--------|
| 20 | 33 lbs |

STEEL CONTEMPORARY GATE LATCH

NW38310QS

NW38310Q-BULK

- ▶ Zinc plated steel with black finish
- ▶ Screws with black finish
- ▶ Strike flange: 3.12"(W) x 3.5"(H) x 1.38"(D)
- ▶ Latch flange: 1.88"(W) x 5.5"(H) x 1.5"(D)
- ▶ Mounts around corner of post and gate frame
- ▶ Pad-lockable on both sides - Locking slide switch on latch arm
- ▶ Allows entry from both sides
- ▶ Reversible mounting (right or left handed)
- ▶ Easy Opening STOP Design (as seen in photo above)

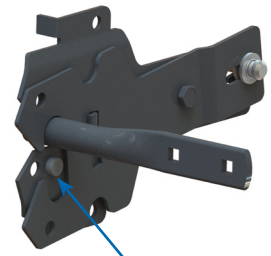

i New stop added for easier use

| CASE QTY | WEIGHT |
|----------|--------|
| 20 | 44 lbs |

VINYL

METAL

WOOD

CHAIN LINK

CONTEMPORARY POST LATCH

NW38310WQ

- Larger opening allows for more play of strike bar

NW38310Q

- Zinc plated steel with black finish
- Screws with black finish
- 9" Gate handle
- Slide-switch lock on opposite side
- Pad-lockable on both sides

| CASE QTY | WEIGHT |
|----------|--------|
| 20 | 43 lbs |

 Also Available in Hammered Bronze

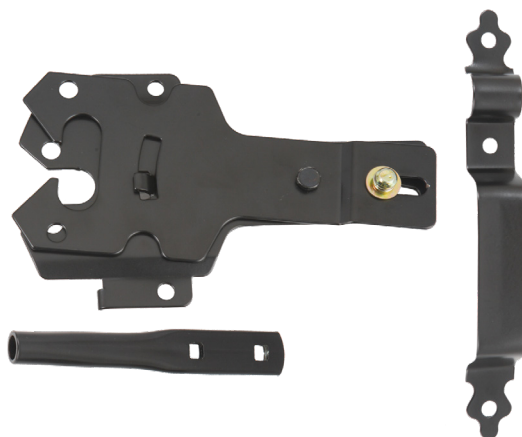

ROUND BAR THUMB LATCH

NW283-26

NW283-26-BULK

- Zinc plated steel with black finish
- Screws with black finish
- 9" Gate handle
- Round locking lever bar
- Pad-lockable

| CASE QTY | WEIGHT |
|----------|--------|
| 25 | 38 lbs |

 Improved and designed to avoid falling out



ORNAMENTAL THUMB LATCH KIT

NW38307 - 6" Lever

NW38306A - 7" Lever

- Zinc plated steel with black finish
- Screws with black finish
- 9" Gate handle
- Locking lever bar is 'flat'

| CASE QTY | WEIGHT |
|----------|--------|
| 25 | 37 lbs |

 Improved and designed to avoid falling out



ALL-PURPOSE LATCH KIT

NW38341-26

- Zinc plated steel with black finish
- Screws with black finish

NW38341-GV

- HDG finish
- Screws with HDG finish

NW-S-Latch-ZP

- Zinc plated steel finish
- Screws with zinc plate finish

| CASE QTY | WEIGHT |
|----------|--------|
| 20 | 36 lbs |

* All kits contain gravity latch with cable

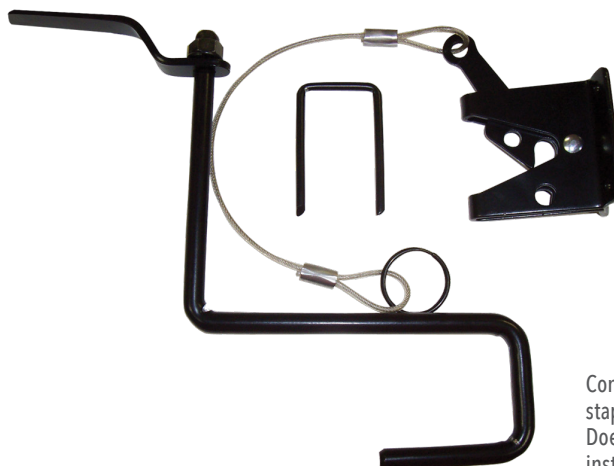

Contains same "U" shape striker bar, "U" shape staple and handle as the All Purpose Latch above. Does not include the gravity latch with cable but instead includes a flat stake keeper.

FLIP LATCH

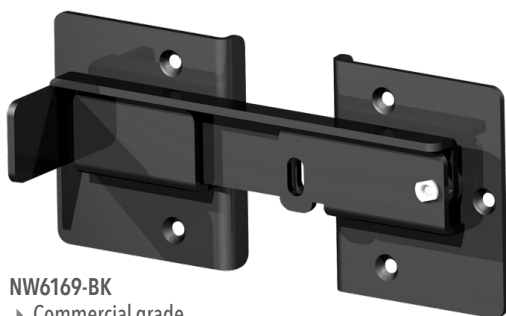

NW6169-BK

- ▶ Commercial grade
- ▶ Great for dumpster use
- ▶ Pad-lockable
- ▶ Zinc plated steel with black powder coated finish
- ▶ Stainless steel through-bolt hardware included

| CASE QTY | WEIGHT |
|----------|--------|
| 10 | 37 lbs |

WI-DGFL

- ▶ Teflon Coated
- ▶ Pad-lockable

| CASE QTY | WEIGHT |
|----------|--------|
| 12 | 56 lbs |

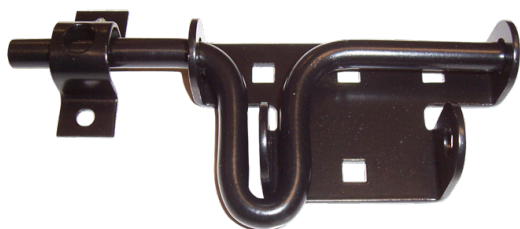

SLIDE-BAR LATCH

NW38339Q

NW38339Q-BULK

- ▶ Zinc plated steel with black finish
- ▶ Screws with black finish
- ▶ 3" Throughbolts for latch
- ▶ 1" Screws for keeper
- ▶ Pad-lockable

| CASE QTY | WEIGHT |
|----------|--------|
| 60 | 42 lbs |

ROUND RAIL LOOP LATCH

NW38301Q

- ▶ Zinc plated steel finish
- ▶ Screws with HDG finish

| CASE QTY | WEIGHT |
|----------|--------|
| 60 | 43 lbs |

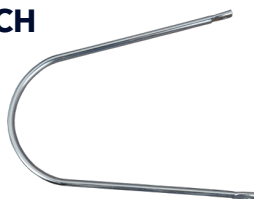

SPLIT RAIL LOOP LATCH

NW38302Q

- ▶ Zinc plated steel finish
- ▶ Screws with HDG finish

| CASE QTY | WEIGHT |
|----------|--------|
| 60 | 43 lbs |



LOCK THRU™ LATCH

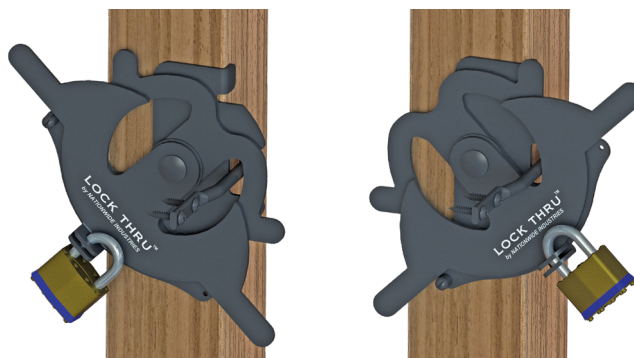

LT1-BK

- ▶ Open the padlock from either side of the gate
- ▶ Simple to lock or unlock as the latch rotates to you
- ▶ Zinc-plated steel & powder coated
- ▶ Mounting hardware included (padlock not included)
- ▶ Compatible with left or right hand gates

| CASE QTY | WEIGHT |
|----------|--------|
| 20 | 24 lbs |

CONTEMPORARY WALK GATE KIT

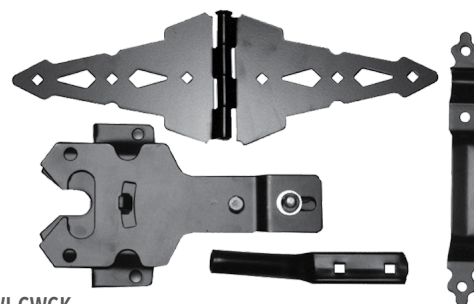

WI-CWKG

WI-CWKG-BULK

- ▶ Open the padlock from either side of the gate
- ▶ Simple to lock or unlock as the latch rotates to you
- ▶ Zinc-plated steel & powder coated
- ▶ Mounting hardware included (padlock not included)
- ▶ Compatible with left or right hand gates

| CASE QTY | WEIGHT |
|----------|--------|
| 10 kits | 53 lbs |

WI-CWKG-T

- ▶ Zinc plated steel with black finish
- ▶ Screws with black finish
- ▶ Includes: pair of 8" T-hinge, post latch and 9" handle

| CASE QTY | WEIGHT |
|----------|--------|
| 10 kits | 50 lbs |

NW38948CQ-HBZ

| CASE QTY | WEIGHT |
|----------|--------|
| 10 kits | 53 lbs |

CONTEMPORARY DRIVE GATE KIT

NW38949CQ

- ▶ Same as NW38948CQ kit with an additional 24" drop rod and pair of hinges (includes 2 pair of hinges)

| CASE QTY | WEIGHT |
|----------|--------|
| 6 kits | 63 lbs |

VINYL

METAL

WOOD

CHAIN LINK

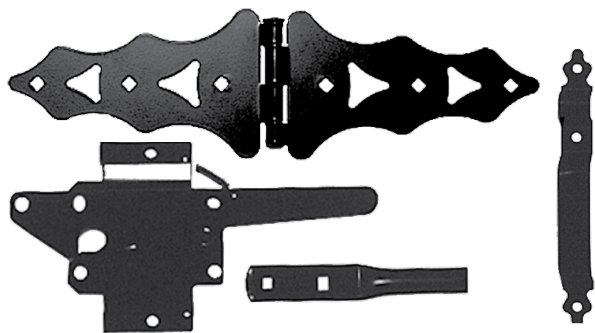

TRADITIONAL WALK GATE KIT

WI-TWGK

- ▶ Zinc plated steel with black finish
- ▶ Screws with black finish
- ▶ Includes: pair of 8" double strap hinges, post latch with return spring and 9" handle

| CASE QTY | WEIGHT |
|----------|--------|
| 10 kits | 47 lbs |

NW38948TQ

- ▶ Zinc plated steel with black finish
- ▶ Screws with black finish
- ▶ Includes: pair of 8" T-hinge, post latch with return spring and 9" handle

| CASE QTY | WEIGHT |
|----------|--------|
| 10 kits | 48 lbs |

TRADITIONAL DRIVE GATE KIT

NW38949Q

- ▶ Same as NW38948TQ kit with an additional 24" drop rod and pair of hinges (includes 2 pair of hinges)

| CASE QTY | WEIGHT |
|----------|--------|
| 6 kits | 58 lbs |

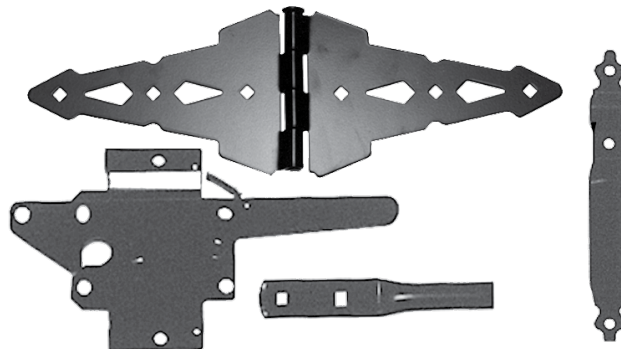

WESTERN WALK GATE KIT

WI-WWGK

WI-WWGK-BULK

- ▶ Zinc plated steel with black finish
- ▶ Screws with black finish
- ▶ Includes: pair of 8" double strap hinges, post latch with return spring and 9" handle

| CASE QTY | WEIGHT |
|----------|--------|
| 10 kits | 51 lbs |

WI-BTWGK

- ▶ Zinc plated steel with black finish
- ▶ Screws with black finish
- ▶ Includes: pair of 8" T-hinge, post latch with return spring and 9" handle

| CASE QTY | WEIGHT |
|----------|--------|
| 10 kits | 44 lbs |

WI-WWGK-3H

- ▶ Same as above but with 3 hinges

GATE WHEELS

GW2-BK Black (For Wood Gates)

- ▶ Zinc plated steel with powder-coated finish
- ▶ Composite wheel designed for rougher uneven surfaces and large temperature ranges
- ▶ Swivel design for ease of use
- ▶ Easily reversible for use on left or right-handed gates
- ▶ Nationwide's V-notch™ styling
- ▶ May be installed on any flat surface
- ▶ Lag screws included

| CASE QTY | WEIGHT |
|----------|--------|
| 10 | 38 lbs |



PLASTIC CAPS

4" WOOD POST PLASTIC CAP

NW287-21

- ▶ Fits a 4 x 4 post measuring 3-5/8" square

| CASE QTY | WEIGHT |
|----------|--------|
| 500 | 37 lbs |

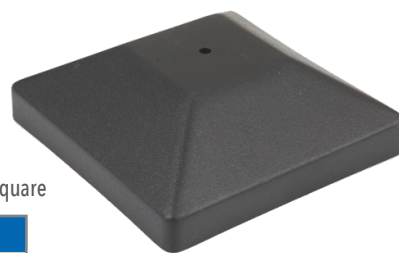

6" WOOD POST PLASTIC CAP

NW298-21

- ▶ Fits a 6 x 6 post measuring 5-3/4" square

| CASE QTY | WEIGHT |
|----------|--------|
| 200 | 35 lbs |

HEAVY-DUTY DROP RODS

18"

| CASE QTY | WEIGHT |
|----------|--------|
| 20 | 36 lbs |

NW38305-18Q - Zinc plated steel Black finish
 NW38305-18/ZP - Zinc plated steel- unpainted
 NW38305-18Q-BULK

24"

| CASE QTY | WEIGHT |
|----------|--------|
| 20 | 64 lbs |

NW38305-24Q - Zinc plated steel Black finish
 NW38305/24-76Q - Zinc plated steel unpainted
 NW38305-24SS - Stainless steel - unpainted
 NW38305-24SSB - Stainless steel with Black finish
 NW38305-24SSW - Stainless steel with White finish

36"

| CASE QTY | WEIGHT |
|----------|--------|
| 20 | 44 lbs |

NW38305-36Q - Zinc plated steel Black finish

48"

| CASE QTY | WEIGHT |
|----------|--------|
| 10 | 41 lbs |

NW38305-48Q - Zinc plated steel Black finish

- ▶ 5/8" diameter
- ▶ Screws included
- ▶ Dual guides
- ▶ Pad-lockable
- ▶ Retention-ears for theft prevention

 Also Available in Hammered Bronze

DROP RODS WITH HOLDER

NW38305H-24Q
 NW38305H-36Q
 NW38305H-48Q

- ▶ No locking nibs
- ▶ Includes holder for "up" position



COMMERCIAL DROP RODS

24"

| CASE QTY | WEIGHT |
|----------|--------|
| 10 | 46 lbs |

NW6270-24BK Black
 NW6270-24HDG Hot Dip Galvanized

36"

| CASE QTY | WEIGHT |
|----------|--------|
| 10 | 55 lbs |

NW6270-36BK Black
 NW6270-36HDG Hot Dip Galvanized

48"

| CASE QTY | WEIGHT |
|----------|--------|
| 5 | 36 lbs |

NW6270-24BK Black
 NW6270-24HDG Hot Dip Galvanized

- ▶ Heavy-duty 1" O.D. drop rod
- ▶ Zinc plated, powder coated steel
- ▶ Through bolt design
- ▶ Can be used on vinyl, wood, aluminum or steel gates



COMMERCIAL PAD-LOCKABLE DROP RODS

24"

NW6270L-24BK Black
 NW6270L-24HDG Hot Dip Galvanized

| CASE QTY | WEIGHT |
|----------|--------|
| 10 | 46 lbs |

36"

NW6270L-36BK Black
 NW6270L-36HDG Hot Dip Galvanized

| CASE QTY | WEIGHT |
|----------|--------|
| 10 | 55 lbs |

48"

NW6270L-48BK Black
 NW6270L-48HDG Hot Dip Galvanized

| CASE QTY | WEIGHT |
|----------|--------|
| 5 | 36 lbs |

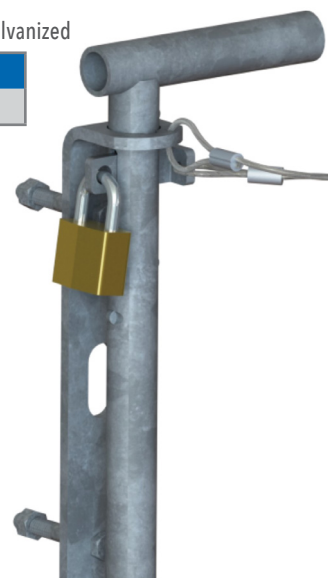

VINYL

METAL

WOOD

CHAIN LINK

MITER-LESS WOOD CAPS

These slip-over, miter-less wood caps are made from a single solid block of mahogany wood. Eliminating the miter joints has solved the age old problem of post caps splitting at the corners. By making the cap out of one solid piece of wood, it has eliminated the need for any glue or staples to hold the cap together.

 Made From High Quality Mahogany Wood



 Guaranteed not to separate at corners

TRADITIONAL



WPC-312-TRD

- Fits a standard 4 x 4 post measuring 3-1/2" square

| CASE QTY | WEIGHT |
|----------|--------|
| 54 | 35 lbs |

PYRAMID



WPC-312-PYR

- Fits a standard 4 x 4 post measuring 3-1/2" square

| CASE QTY | WEIGHT |
|----------|--------|
| 45 | 35 lbs |

NEW ENGLAND



WPC-312-NWENG

- Fits a standard 4 x 4 post measuring 3-1/2" square

| CASE QTY | WEIGHT |
|----------|--------|
| 45 | 35 lbs |

WPC-334-NWENG

- Fits a 4 x 4 post measuring 3-3/4" square

| CASE QTY | WEIGHT |
|----------|--------|
| 45 | 35 lbs |

COPPER AND STAINLESS STEEL CAPS

The 20 gauge copper post caps are made of 100% copper and have a natural look that will patina to a green color over time. The stainless steel caps are 20 gauge stainless steel. The caps will fit 4 x 4 and 6 x 6 posts and include 2 screws for mounting.

TRADITIONAL



COPPER

WPC-312-COPP

- Fits a standard 4 x 4 post measuring 3-1/2" square

| CASE QTY | WEIGHT |
|----------|--------|
| 25 | 6 lbs |

WPC-534-COPP

- Fits a 6 x 6 post measuring 5 1/2 to 5 3/4" square

| CASE QTY | WEIGHT |
|----------|--------|
| 25 | 11 lbs |

TRADITIONAL



STAINLESS STEEL

WPC-312-SS

- Fits a standard 4 x 4 post measuring 3 1/2" square

| CASE QTY | WEIGHT |
|----------|--------|
| 25 | 6 lbs |

WPC-534-SS

- Fits a 6 x 6 post measuring 5 1/2 to 5 3/4" square

| CASE QTY | WEIGHT |
|----------|--------|
| 25 | 11 lbs |

METAL-WOOD COMBINATION

4 x 4 POST SIZE ONLY

Order a copper or stainless steel cap and a Traditional 4 X 4 Miter-less wood cap for a metal-wood combination



WPC-312-COPP
WPC-312-TRD

Both SKUs must be ordered together to match image above.

WOOD GATE FRAME

NW6260-SB-BK Black, Short with attached hinges for 3' or 4' gates

NW6260-TB-BK Black, Tall with attached hinges for 5' or 6' gates

NW6260NH-SB-BK Black, Short without hinges for 3' or 4' gates

NW6260NH-TB-BK Black, Tall without hinges for 5' or 6' gates

► Powder coated steel

| CASE QTY | WEIGHT |
|----------|--------|
| 1 | 16 lbs |

TO ASSEMBLE:

1. Cut (2) 2 x 4's 2" shorter than the gate opening
2. Attach 2 x 4's to frame with enclosed screws
3. Nail gate boards to 2 x 4's
4. Mount gate to fence post using the lag screws enclosed

Avoid sagging & warping with easy-to-make gates.

GATE BRACES

NW6132 Black or White

► 43" x 3" x 3"

| CASE QTY | WEIGHT |
|----------|--------|
| 10 | 25 lbs |

ADJUSTABLE GATE FRAME

WI-AGF

- Zinc plate polyester coated
- Fits 3' X 3' to 6' X 6' gates
- Cross brace included to set final destination

| CASE QTY |
|----------|
| 1 |

PATENT PENDING

GATE SAVER PRO

NW-GSP2-BK - Gate Saver Pro - Black

NW-GSP2-WH - Gate Saver Pro - White

- Prevents and Fixes Sagging on Wooden and Vinyl Gates
- Accommodates wood gates from 36" to 72" wide

| CASE QTY | WEIGHT |
|----------|--------|
| 6 | 20 lbs |



NW6132 gate braces shown above



Sturdy Attachment Brackets



Adjustable

Images shown above are Gate Saver Pro

NYLON GATE HANDLE WITH BUMPER



WI-NGH-SB Black

WI-NGH-SB-WH White

- ▶ Made with durable glass-filled nylon with UV inhibitors
- ▶ Flanges are each 2"(W) x 1.75"(D) for durable attachment
- ▶ Overall height is 4.5" and handle is 1" deep
- ▶ Very comfortable and easy to grasp
- ▶ Stainless steel screws included

| CASE QTY | WEIGHT |
|----------|--------|
| 50 | 25 lbs |

Rubber pad backing absorbs gate slamming shock, reducing latch wear

 Avoids damage

NYLON GATE BUMPER



NW6186-SD-BK

NW6186-SD-WH

- ▶ Made with durable glass-filled nylon with UV inhibitors
- ▶ Flanges are each 2"(W) x 1.75"(D) for durable attachment
- ▶ Overall height is 4.5"
- ▶ Stainless steel screws included

| CASE QTY | WEIGHT |
|----------|--------|
| 50 | 22 lbs |

 Avoids damage



PATENTED

SHOTGUN® GATE CLOSER

CONTROLLED CLOSING POWER TO AVOID GATE SLAMMING

- ▶ One SKU closes any gate up to 250 lbs*
- ▶ Anti-slam technology
- ▶ Adjustable closing speed
- ▶ No oil therefore no leaks

| CASE QTY | WEIGHT |
|----------|--------|
| 10 | 67 lbs |

SHOTGUN-BK Black

SHOTGUN-SC Satin Chrome

*Tested on a 6' high, 6' wide. Needs a gate stop at 90 degrees



6" STANDARD GATE HANDLE

- ▶ Zinc plated steel
- ▶ Screws included
- ▶ Also available in quantities of 50

| CASE QTY | WEIGHT |
|----------|--------|
| 100 | 19 lbs |

NW257-26Q (WI-SGH-6) Black
NW257-56 (WI-SGH-6W) White



9" STANDARD GATE HANDLE

- ▶ Zinc plated steel with black finish
- ▶ Screws with black finish
- ▶ Also available in quantities of 50

| CASE QTY | WEIGHT |
|----------|--------|
| 100 | 31 lbs |

NW38398Q (WI-SGH-9)

Also Available in Hammered Bronze



9" ORNAMENTAL GATE HANDLE

- ▶ Zinc plated steel with black finish
- ▶ Screws with black finish
- ▶ Does not match or fit handle from the NW38307 Thumb Latch Kit
- ▶ Also available in quantities of 50

| CASE QTY | WEIGHT |
|----------|--------|
| 100 | 43 lbs |

NW38396Q (WI-OGH-9)
NW38396Q-BULK



11" ORNAMENTAL GATE HANDLE

- ▶ Zinc plated steel with black finish
- ▶ Screws with black finish
- ▶ Matches and fits the handle from the NW38307 Thumb Latch Kit
- ▶ Also available in quantities of 50

| CASE QTY | WEIGHT |
|----------|--------|
| 100 | 43 lbs |

NW38307HANDLE



NYLON GATE HANDLE

- ▶ Made with durable glass-filled nylon with UV inhibitors
- ▶ Flanges are each 1.5"(W) x 1.25"(D) for durable attachment
- ▶ Overall height is 5" and handle is .75" deep
- ▶ Very comfortable and easy to grasp
- ▶ Stainless steel screws included

| CASE QTY | WEIGHT |
|----------|--------|
| 50 | 8 lbs |

NW314S-BK Black (WI-NGH)
NW314S-WH White (WI-NGH-W)



2" x 4" RAIL MOUNTING BRACKET - STEEL

NW288-MI (WI-RMB-2x4)

- ▶ Zinc plated steel finish

NW288-GV (WI-RMB-2x4-HDG)

- ▶ Galvanized

| CASE QTY | WEIGHT |
|----------|--------|
| 400 | 45 lbs |



NW288-MI

ROUND POST TO WOOD BRACKET

- ▶ Pre-Galvanized
- ▶ No screws included
- ▶ Chain Link Post to Wood Panels

| CASE QTY | WEIGHT |
|----------|--------|
| 50 | 23 lbs |

NW6287-PG 2-3/8"

- ▶ Adjustable Chain Link to Wood brackets
- ▶ Available in black

| CASE QTY | WEIGHT |
|----------|--------|
| 25 | 19 lbs |

CL-8000 1-5/8"

| CASE QTY | WEIGHT |
|----------|--------|
| 25 | 24 lbs |

CL-8001 2"

| CASE QTY | WEIGHT |
|----------|--------|
| 25 | 25 lbs |

CL-8002 2.5"

| CASE QTY | WEIGHT |
|----------|--------|
| 25 | 31 lbs |

CL-8010 3"

- ▶ 2-3/8" Chain Link to Wood Adaptor

| CASE QTY | WEIGHT |
|----------|--------|
| 56 | 50 lbs |

CL-8009

CHAIN LINK TO WOOD PANEL BRACKET

- ▶ Chain Link to Wood Adaptor
- ▶ One-piece top clamp with one-piece base
- ▶ Carriage bolts included

| CASE QTY | WEIGHT |
|----------|--------|
| 100 | 19 lbs |

CL-8003 1-5/8"

| CASE QTY | WEIGHT |
|----------|--------|
| 100 | 18 lbs |

CL-8004 1-7/8"

| CASE QTY | WEIGHT |
|----------|--------|
| 100 | 21 lbs |

CL-8005 2-3/8"

| CASE QTY | WEIGHT |
|----------|--------|
| 100 | 22 lbs |

CL-8008 2-7/8" (WI-WSA-BASE2) 2-3/8"

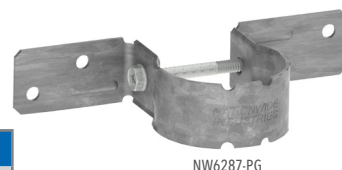

NW6287-PG



CL-8000



CL-8001



CL-8002



CL-8009



CL-8004



CL-8005



CL-8008



VINYL

METAL

WOOD

CHAIN LINK

DIE CAST PLUG

- ▶ 2-1/2" diameter Die cast Plug
- ▶ Aluminum A360 Alloy

| CASE QTY | WEIGHT |
|----------|--------|
| 200 | 30 lbs |

WI-DCP

**10" GATE SPRING**

- ▶ Zinc plated steel with black finish
- ▶ Screws with black finish
- ▶ Adjustable tension

| CASE QTY | WEIGHT |
|----------|--------|
| 40 | 53 lbs |

NW38304-PQ

NW38304-PQ-BULK

**GATE ANTI-SAG KIT - STEEL**

NW38309Q

- ▶ Zinc plated steel finish
- ▶ Screws with zinc plate finish
- ▶ Cable length is 9'

| CASE QTY | WEIGHT |
|----------|--------|
| 50 kits | 31 lbs |

NW38309-SSM

- ▶ Same as NW38309Q but in stainless steel with mill finish

**STEEL ANTI-SAG KIT**

NW6296-BK

Steel Cable with Black Plastic Coating

NW6296-CL

Steel Cable with Clear Plastic Coating

NW6296-WH

Steel Cable with White Plastic Coating

- ▶ Cable Length is 9'

| CASE QTY | WEIGHT |
|----------|--------|
| 50 | 32 lbs |

**LAG SCREWS**

NW5162

- ▶ Zinc plated steel with black finish
- ▶ 5/16" x 2"

| CASE QTY | WEIGHT |
|----------|--------|
| 850 | 33 lbs |

NW5162Q

- ▶ HDG steel with black finish
- ▶ 5/16" x 2"

| CASE QTY | WEIGHT |
|----------|--------|
| 850 | 33 lbs |

POST HOLE DIGGERS & TOOLS

- ▶ Wood Handle

| CASE QTY |
|----------|
| 1 |

WI-006



- ▶ Torque Bar

| CASE QTY |
|----------|
| 1 |

WI-CB06





WHERE FORM MEETS FUNCTION

For Fence and Railing Hardware

Innovation at its core—35 patents earned, 2,000 SKUs and 30+ Million Cycle Warranty Products. Each one of the more than 2,000 SKUs engineered by Nationwide Industries™ is manufactured to outlast, outperform, and simply outshine any other brand of fence and gate hardware.

CHAIN LINK

FENCE & GATE HARDWARE

TABLE OF CONTENTS

| | |
|---|-----|
| Hinges | 102 |
| Latches | 104 |
| Collars, Forks and Rollers | 106 |
| Covers, Receivers and Trolleys | 108 |
| Trolley Brackets, Guides and Assemblies | 110 |
| Drop Rods and Wheels | 112 |
| Brackets, Post Caps and Rail Ends | 114 |
| Clamps and Sleeves | 116 |
| Bands and Barb Arms | 118 |
| Bolts, Plugs and Accessories | 120 |
| Tools and Kits | 122 |

NATIONWIDE
INDUSTRIES®





BULLDOG HINGE

Pressed Steel

- ▶ All fit: 1-5/8" or 1-7/8" gate frame
- ▶ Available in black



| Number | Size | Quantity / Weight |
|---------|--------|-------------------|
| CL-5175 | 2-3/8" | 10/Case @ 30lbs |
| CL-5176 | 2-7/8" | 10/Case @ 30bs |
| CL-5177 | 4" | 10/Case @ 28lbs |
| CL-5178 | 6-5/8" | 10/Case @ 28lbs |

MALLEABLE BOX HINGE

Malleable-ball and socket type

- ▶ All fit: 1-5/8" or 1-7/8" gate frame
- ▶ Available in black



| Number | Size | Quantity |
|-------------|--------|-----------------|
| CL-BXH-A238 | 2-3/8" | 4/Case @ 17lbs |
| CL-BXH-A3 | 2-7/8" | 10/Case @ 45lbs |
| CL-BXH-A312 | 3-1/2" | 4/Case @ 19lbs |
| CL-BXH-A4 | 4" | 4/Case @ 47lbs |
| CL-BXH-A658 | 6-5/8" | 2/Case @ 23lbs |

INDUSTRIAL BOX HINGE

Pressed Steel

- ▶ All fit: 1-5/8" or 1-7/8" gate frame
- ▶ Available in black



| Number | Size | Qty / Weight |
|---------|--------|-----------------|
| CL-5170 | 2-3/8" | 10/Case @ 36lbs |
| CL-5171 | 2-7/8" | 10/Case @ 38bs |
| CL-5172 | 4" | 5/Case @ 20 lbs |
| CL-5174 | 6-5/8" | 5/Case @ 25 lbs |

INDUSTRIAL 180 DEGREE HINGES

Pressed Steel - complete

- ▶ Fits gate frames 1-5/8" or 1-7/8"
- ▶ 4mm thickness (5mm available check with customer service)
- ▶ Available in Black



| Number | Size | Quantity |
|---------|--------|----------|
| CL-5179 | 2-3/8" | 10/Case |
| CL-5180 | 2-7/8" | 10/Case |
| CL-5182 | 4" | 5/Case |
| CL-5184 | 6-5/8" | 4/Case |

INDUSTRIAL OFFSET HINGES

Malleable, Complete

- ▶ Fits gate frames 1-5/8" or 1-7/8"
- ▶ Available in Black

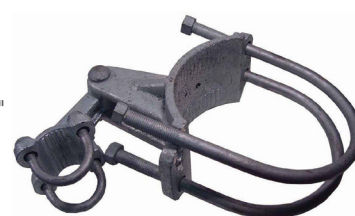

| Number | Size | Quantity |
|---------|--------|----------|
| CL-5190 | 2-3/8" | 4/Case |
| CL-5191 | 2-7/8" | 4/Case |
| CL-5192 | 3-1/2" | 4/Case |
| CL-5193 | 4" | 4/Case |
| CL-5195 | 6-5/8" | 2/Case |

FEMALE GATE HINGES

Pressed Steel without bolts

- ▶ 1" Width, 3/16" GA
- ▶ 1-1/4" Width available (please check with customer service)
- ▶ Available in Black



| Number | Size | Quantity |
|------------|---------------|----------|
| CL-5141 | 1-3/8" x 5/8" | 100/Case |
| CL-5142 | 1-5/8" x 5/8" | 100/Case |
| CL-5143 | 1-7/8" x 5/8" | 100/Case |
| CL-5144 | 1-3/8" x 1/2" | 100/Case |
| CL-5145-BK | 1-5/8" x 1/2" | 100/Case |

MALE POST HINGES

Pressed Steel without bolts

- ▶ 1" Width, 3/16" GA
- ▶ 1-1/4" Width available (please check with customer service)
- ▶ Available in Black



| Number | Size | Quantity |
|---------|---------------|----------|
| CL-5153 | 1-3/8" x 5/8" | 50/Case |
| CL-5154 | 1-5/8" x 5/8" | 50/Case |
| CL-5155 | 1-7/8" x 5/8" | 50/Case |
| CL-5156 | 2-3/8" x 5/8" | 50/Case |
| CL-5157 | 2-7/8" x 5/8" | 50/Case |
| CL-5159 | 2-3/8" x 1/2" | 50/Case |

180 DEGREE ROUND POST TO SQUARE FRAME HINGES

HDG Steel

- ▶ Fits 2" Gate frames



| Number | Size | Quantity |
|--------|-------------------|----------|
| WI-79 | 4" Round Post | 6/Case |
| WI-80 | 3" Round Post | 6/Case |
| WI-81 | 6-5/8" Round Post | 4/Case |

180 DEGREE SQUARE TO SQUARE HINGES

- ▶ Fits 2" Gate frames

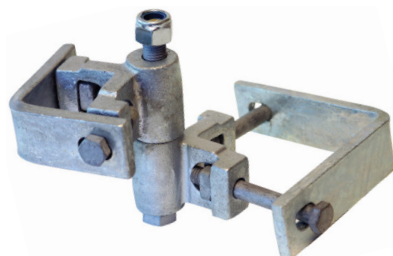

| Number | Size | Quantity |
|--------|--------|----------|
| WI-77 | 2-1/2" | 6/Case |
| WI-76 | 3" | 6/Case |
| WI-75 | 4" | 6/Case |
| WI-78 | 6-5/8" | 5/Case |

GRAVITY HINGES

Pressed Steel

- ▶ 2-slot, 2-Way Swing
- ▶ Available in Black



- ▶ 1-Slot/1-Hole, 1-Way Swing
- ▶ Available in Black

| Number | Size | Quantity |
|---------|-----------------|----------|
| CL-5270 | 1-3/8" x 1-7/8" | 10/Case |
| CL-5271 | 1-3/8" x 2-3/8" | 10/Case |
| CL-5272 | 1-5/8" x 2-3/8" | 10/Case |
| CL-5273 | 1-5/8" x 2-7/8" | 10/Case |

RESIDENTIAL HINGES

Malleable, Complete Female Hinges

- ▶ Available in Black

| Number | Size | Quantity |
|---------|--------|----------|
| CL-5196 | 1-3/8" | 50/Case |
| CL-5197 | 1-5/8" | 50/Case |



Malleable, Complete Male Hinges

- ▶ Available in Black

| Number | Size | Quantity |
|---------|--------|----------|
| CL-5198 | 1-7/8" | 50/Case |
| CL-5199 | 2-3/8" | 50/Case |
| CL-5200 | 2-7/8" | 50/Case |



HDG

WI-ISPH

- ▶ 2-1/2" x 1-3/8"
- ▶ Self-Closing

CASE QTY

30

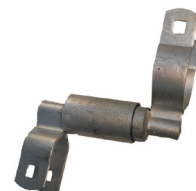

WALL MOUNT HINGE

Pressed Steel

CL-5201

- ▶ Plate is 3" x 4-1/2"
- ▶ Available in Black
- ▶ 5/8"

| CASE QTY | WEIGHT |
|----------|--------|
| 50 | 45 lbs |



VINYL

METAL

WOOD

CHAIN LINK



COMMERCIAL DOUBLE DRIVE GATE LATCH

- ▶ Heavy-duty steel construction
- ▶ 2 pad lock locations
- ▶ Fits 1-5/8" or 1-7/8" gate frames
- ▶ If used without keeper for single gate, it may still be pad locked

i Easy to use alternative pad lock location

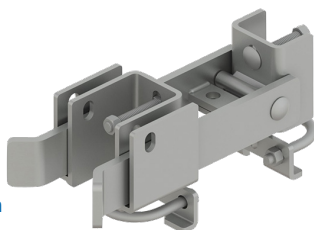

| Number | Description | Qty / Weight |
|-----------|--------------------------|-----------------|
| CL-CDL | Hot Dip Galvanized | 6/Case @ 50 lbs |
| CL-CDL-BK | Black Zinc Plated Steel | 6/Case @ 50 lbs |
| CL-CDL-HD | Heavy-duty Powder Coated | 6/Case @ 50 lbs |

PUSH LATCH

- ▶ Black and gray finish available
- ▶ Powder coated steel tube
- ▶ Tapered bushing for locking hole
- ▶ Threaded U-Bolt mounting

| Number | Color | Size | Quantity |
|-------------|-------|-----------------|----------|
| CL-7219-BK* | Black | 1-3/8" x 1-3/8" | 25/Case |
| CL-7220-BK | Black | 1-3/8" x 1-5/8" | 25/Case |
| CL-7221-BK* | Black | 1-3/8" x 1-7/8" | 25/Case |
| CL-7222-BK* | Black | 1-3/8" x 2-3/8" | 25/Case |
| CL-7223-BK | Black | 1-5/8" x 1-5/8" | 25/Case |
| CL-7224-BK* | Black | 1-5/8" x 1-7/8" | 25/Case |
| CL-7225-BK* | Black | 1-5/8" x 2-3/8" | 25/Case |
| CL-7227-GY | Gray | 1-5/8" x 2-7/8" | 25/Case |

* Available in Gray (-GY)



COMMERCIAL SINGLE GATE LATCH

- ▶ Fits 1-5/8" or 1-7/8" gate frames
- ▶ 6/Case @ 34 lbs

i Easy to reach pad lock location from either side



| Number | Description of Gate Latch |
|--------------|---|
| CL-CSL212 | Hot Dip Galvanized for 2-1/2" Post |
| CL-CSL212-BK | Black Zinc Plated Steel & Powder Coated for 2-1/2" Post |
| CL-CSL3 | Hot Dip Galvanized for 3" Post |
| CL-CSL3-BK | Black Zinc Plated Steel & Powder Coated for 3" Post |
| CL-CSL4 | Hot Dip Galvanized for 4" Post |
| CL-CSL4-BK | Black Zinc Plated Steel & Powder Coated for 4" Post |

RESIDENTIAL DOUBLE GATE LATCH

CL-RDL Hot Dip Galvanized
CL-RDL-BK Black Zinc Plated Steel and Powder Coated

- ▶ Heavy-duty steel construction
- ▶ 2 pad lock locations
- ▶ If used without keeper for single gate, it may still be pad locked
- ▶ Fits 1-3/8" gate frames
- ▶ 2/Case @ 6 lbs

i Easy to use alternative pad lock location



FULCRUM LATCH

HDG

WI-FL-2-1/2 2-1/2"
WI-FL-2-1/2-BK 2-1/2"

► 6/Case @ 22 lbs

WI-FL-3 3"
WI-FL-3-BK 3"

► 6/Case @ 24 lbs

WI-FL-4 4"
WI-FL-4-BK 4"

► Heavy-duty Latch for Large Single Swing Gates
► Fits 2" Gate Frames
► 6/Case @ 24 lbs

WI-FL-6-5/8

► 6/Case @ 40 lbs



SELF-CLOSING AND LOCKING LATCH

Malleable HDG

WI-LF-LATCH

► 3" x 1-5/8
► 12/Case @ 62 lbs

WI-AF-LATCH

► 3" Post weld on keeper
► 10/Case @ 62 lbs



GATE FORK LATCH

Pressed Steel Complete

► Available in Black



| Number | Size | Quantity |
|---------|-----------------|----------|
| CL-5202 | 1-3/8" x 1-3/8" | 25/Case |
| CL-5203 | 1-3/8" x 1-5/8" | 25/Case |
| CL-5204 | 1-3/8" x 1-7/8" | 25/Case |
| CL-5205 | 1-3/8" x 2-3/8" | 25/Case |
| CL-5206 | 1-3/8" x 2-7/8" | 25/Case |
| CL-5207 | 1-5/8" x 1-7/8" | 25/Case |
| CL-5208 | 1-5/8" x 2-3/8" | 25/Case |
| CL-5209 | 1-5/8" x 2-7/8" | 25/Case |
| CL-5210 | 1-5/8" x 4" | 25/Case |
| CL-5211 | 1-7/8" x 1-7/8" | 25/Case |
| CL-5212 | 1-7/8" x 2-3/8" | 25/Case |
| CL-5213 | 1-7/8" x 2-7/8" | 25/Case |
| CL-5214 | 1-7/8" x 4" | 25/Case |

GATE FORK LATCH

Malleable, Complete

► Available in Black



| Number | Size | Quantity |
|---------|-----------------|----------|
| CL-5217 | 1-3/8" x 1-7/8" | 25/Case |
| CL-5218 | 1-3/8" x 2-3/8" | 25/Case |
| CL-5219 | 1-3/8" x 2-7/8" | 25/Case |
| CL-5220 | 1-5/8" x 1-7/8" | 25/Case |
| CL-5221 | 1-5/8" x 2-3/8" | 25/Case |
| CL-5222 | 1-5/8" x 2-7/8" | 25/Case |
| CL-5223 | 1-5/8" x 3-1/2" | 25/Case |
| CL-5224 | 1-5/8" x 4" | 25/Case |
| CL-5225 | 1-7/8" x 2-3/8" | 20/Case |
| CL-5226 | 1-7/8" x 2-7/8" | 20/Case |
| CL-5227 | 1-7/8" x 3-1/2" | 20/Case |
| CL-5228 | 1-7/8" x 4" | 20/Case |

BUTTERFLY LATCH

AL/ Pressed Steel

► Available in Black



| Number | Size | Quantity |
|---------|-----------------|----------|
| CL-5229 | 1-3/8" x 1-7/8" | 25/Case |

LOCK N' LATCHES

Pressed Steel

► Available in Black



| Number | Size | Quantity |
|---------|----------|----------|
| CL-5231 | Offset | 25/Case |
| CL-5232 | Straight | 25/Case |

VINYL

METAL

WOOD

CHAIN LINK

PRESSED STEEL COLLARS

Pressed Steel

► Available in Black



| Number | Size | Quantity |
|---------|--------|----------|
| CL-7080 | 1-3/8" | 100/Case |
| CL-7081 | 1-5/8" | 100/Case |
| CL-7082 | 1-7/8" | 100/Case |

FORKS

Pressed Steel

► Available in Black



| Number | Size | Quantity |
|---------|--------|----------|
| CL-7090 | 1-3/8" | 100/Case |
| CL-7095 | 1-5/8" | 100/Case |
| CL-7091 | 2" | 100/Case |
| CL-7092 | 2-1/2" | 100/Case |
| CL-7093 | 3" | 100/Case |
| CL-7094 | 4" | 50/Case |

INDUSTRIAL LATCH ASSEMBLY

Malleable

► Available in Black



| Number | Size | Quantity |
|---------|-----------------|----------|
| CL-5233 | 1-5/8" x 1-7/8" | 8/Case |

ROLLING GATE LATCHES

Pressed Steel

► Available in Black

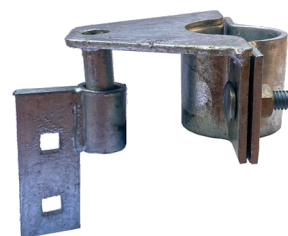

| Number | Size | Quantity |
|---------|-----------|----------|
| CL-6011 | 1-5/8" | 20/Case |
| CL-6012 | 1-7/8" | 20/Case |
| CL-6013 | Universal | 20/Case |

FLAT BACK FORK LATCH

Pressed Steel



| Number | Size | Quantity |
|---------|--------|----------|
| CL-7200 | 1-3/8" | 50/Case |

CANTILEVER GATE LATCHES

Malleable

► Available in Black
► Latches up to a 1-7/8" Post

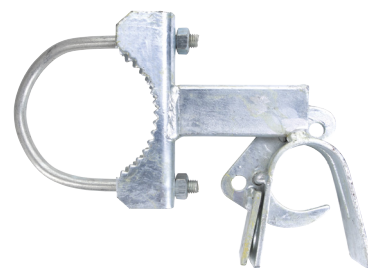

| Number | Size | Quantity |
|---------|--------|----------|
| CL-7231 | 2-7/8" | 10/Case |
| CL-7232 | 4" | 10/Case |

CANTILEVER GATE RECEIVERS

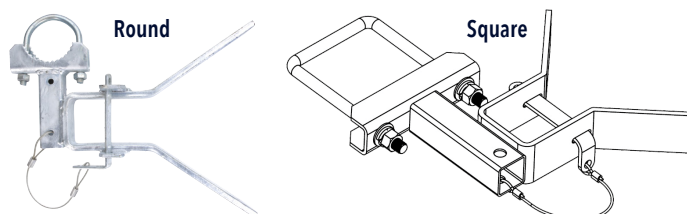

| Number | Size | Qty / Weight |
|-----------|-----------------------------|-----------------|
| CL-7233 | 2-7/8" round w/locking bar | 4/Case @ 10 lbs |
| CL-7234 | 4" round w/locking bar | 4/Case @ 10 lbs |
| CL-7233SQ | 2-7/8" square w/locking bar | 4/Case @ 10 lbs |
| CL-7234SQ | 4" square w/locking bar | 4/Case @ 10 lbs |

WI-GR-4S

- ▶ 4" Square Post x 2-3/8" Frame
- ▶ 16/Case @ 55 lbs

WI-GR-4R

- ▶ 4" Round Post x 2-3/8" Frame
- ▶ 16/Case @ 55 lbs

WI-GR-6 5/8R

- ▶ 6-5/8" Round Post x 2-3/8" Frame
- ▶ 12/Case @ 50 lbs

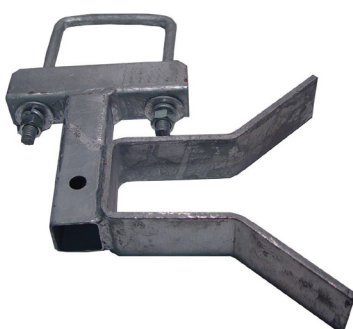

MULTI-ADJUSTABLE GATE RECEIVER

WI-GR-4R-A

- ▶ 4" Round Post x 2-3/8" Frame
- ▶ 7/Case @ 40 lbs



GATE RECEIVER WITH INSERT

WI-GR-4SIS

- ▶ 4" Square Post x 2-3/8" Frame
- ▶ 8/Case @ 48 lbs

WI-GR-4RIS

- ▶ 4" Round Post x 2-3/8" Frame
- ▶ 8/Case @ 48 lbs

WI-SPLI-S

- ▶ 4" Square Post x 2-3/8" Frame
- ▶ 9/Case @ 55 lbs

WI-SPLI

- ▶ 4" Round Post x 2-3/8" Frame
- ▶ 9/Case @ 55 lbs

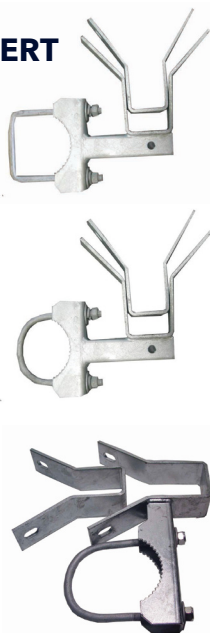

NYLON CANTILEVER ROLLERS

Cast Steel Housing / Double Sealed Bearings

WI-CR3-N

- ▶ 4" x 2-3/8"
- ▶ 4/Case @ 52 lbs

WI-CR3-N-TBC

- ▶ 4" x 2-3/8"
- ▶ 2/Case @ 35 lbs



Stamped Steel Housing / Double Sealed Bearings

WI-CR7-N

- ▶ 4" x 2-3/8"
- ▶ 4/Case @ 52 lbs

WI-CR7-N-TBC

- ▶ 4" x 2-3/8"
- ▶ 4/Case @ 56 lbs

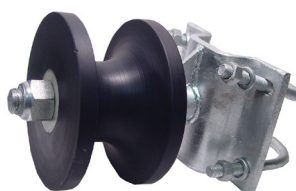

Cast Aluminum Housing / Double Sealed Bearings

WI-CR8-N

- ▶ 3" x 2-3/8"
- ▶ 4/Case @ 45 lbs

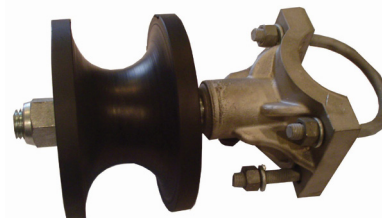

Ductile Iron Housing / Double Sealed Bearings

WI-CR4-N

- ▶ 6-5/8" x 2-3/8"
- ▶ 4/Case @ 72 lbs



Cast Aluminum Housing / Round Nylon Roller w/square post

WI-CR6-N-3R

- ▶ 4" x 2-3/8"
- ▶ 4/Case @ 45 lbs

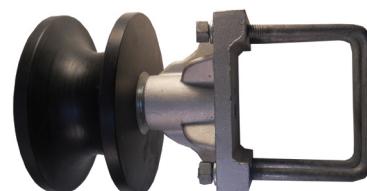

VINYL

METAL

WOOD

CHAIN LINK

Cast Aluminum Housing / Square Nylon Roller

WI-CR6-N

- ▶ 4" x 2"
- ▶ 4/Case @ 45 lbs



WI-CR3-N-6S

- ▶ 4" x 2"
- ▶ 4/Case @ 45 lbs



CAST IRON CANTILEVER ROLLERS

Ductile Iron Housing / Double Sealed Bearings

WI-CR3-C

- ▶ 4" x 2-3/8"
- ▶ 4/Case @ 75 lbs



WI-CR3-C-TBC

- ▶ 4" x 2-3/8"
- ▶ 2/Case @ 45 lbs



Ductile Iron Housing / Double Sealed Bearings

WI-CR8-C

- ▶ 3" x 2-3/8"
- ▶ 4/Case @ 45 lbs



Stamped Iron Housing / Double Sealed Bearings

WI-CR7-C

- ▶ 4" x 2-3/8"
- ▶ 4/Case @ 45 lbs

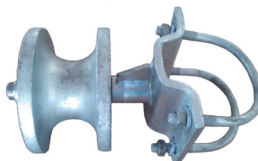

WI-CR7-C-TBC

- ▶ 4" x 2-3/8"
- ▶ 4/Case @ 50 lbs



RESIDENTIAL CANTILEVER ROLLERS

Nylon Wheel with cover / Double Sealed Bearings

WI-CR9-N-TBC

- ▶ 2-3/8" x 1-5/8"
- ▶ 4/Case @ 75 lbs



MINI CANTILEVER ROLLERS

Malleable Casting / Sealed Ball Bearing

CL-CRMS238

- ▶ 2-3/8" x 1-5/8"
- ▶ 8/Case @ 44 lbs



CANTILEVER ROLLERS

Malleable Casting / Double Sealed Ball Bearing

- ▶ Castle nut
- ▶ Dust Cap and Oil Seal



| Number | Size | Qty / Weight |
|-----------------------|-----------------|-----------------|
| CL-CRMS278 | 2-7/8" x 2-3/8" | 4/Case @ 56 lbs |
| CL-CRMS278C (w/cover) | 2-7/8" x 2-3/8" | 2/Case @ 33 lbs |
| CL-CRMS312 | 3-1/2" x 2-3/8" | 4/Case @ 60 lbs |
| CL-CRMS658 | 6-5/8" x 2-3/8" | 4/Case @ 84 lbs |
| CL-CRMS4 | 4" x 2-3/8" | 4/Case @ 64 lbs |
| CL-CRMS4C (w/cover) | 4" x 2-3/8" | 4/Case @ 64 lbs |

CANTILEVER ROLLERS SOLID NYLON WHEEL

Malleable Casting / Double Sealed Ball Bearing

- ▶ Universal top & bottom cover all in one
- ▶ Can be ordered with & without cover

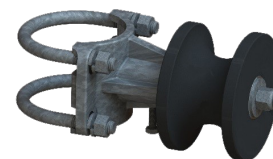

| Number | Size | Qty / Weight |
|-----------------|------------------------------------|-----------------|
| CL-CRNYL278C-S | 2-7/8" x 2-3/8" w/slotted cover | 2/Case @ 29 lbs |
| CL-CRNYL658C-S | 6-5/8" x 2-3/8" w/slotted cover | 2/Case @ 40 lbs |
| CL-CRNYL658NC-S | 6-5/8" x 2-3/8" no cover | 4/Case @ 80 lbs |

CANTILEVER ROLLERS RIBBED NYLON WHEEL

Wheel Cover



| Number | Size | Qty / Weight |
|------------------|------------------------------------|-----------------|
| CL-CRNYL278C-R | 2-7/8" x 2-3/8" w/slotted cover | 2/Case @ 29 lbs |
| CL-CRNYL278NC-R | 2-7/8" x 2-3/8" no cover | 2/Case @ 21 lbs |
| CL-CRNYL4C-R | 4" x 2-3/8" w/slotted cover | 2/Case @ 31 lbs |
| CL-CRNYL4NC-R | 4" x 2-3/8" no cover | 2/Case @ 48 lbs |
| CL-CRNYL658C-R | 6-5/8" x 2-3/8" w/slotted cover | 2/Case @ 40 lbs |
| CL-CRNYL658NC-R | 6-5/8" x 2-3/8" no cover | 2/Case @ 37 lbs |
| CL-SCRNYL4C-S-SQ | 4" x 2" w/slotted cover | 2/Case @ 35 lbs |

CANTILEVER COVERS

Universal Top & Bottom Cover / For All CR3 & CR7 Series Rollers

WI-TBCOVER-BWN

| CASE QTY | WEIGHT |
|----------|--------|
| 24 | 45 lbs |



Cantilever Top Cover / For All CR3 & CR4 Series Rollers

WI-CR1-COVER

| CASE QTY | WEIGHT |
|----------|--------|
| 16 | 40 lbs |



Cantilever Top Cover for 3" or 4"

CL-CRG4022

| CASE QTY |
|----------|
| 4 |



TROLLEY FOR CANTILEVER GATES

NW-TROLLEY4WA

| CASE QTY | WEIGHT |
|----------|--------|
| 6 | 29 lbs |

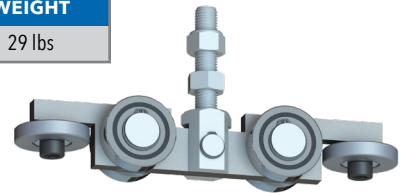

NW-TROLLEY8WA

| CASE QTY | WEIGHT |
|----------|--------|
| 4 | 31 lbs |

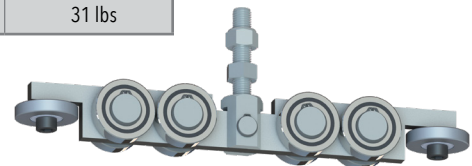

4 WHEEL TROLLEY

WI-TROLLEY-M4S

- ▶ Cast Steel body
- ▶ Horizontal Wheels O.D. 2.125"
- ▶ Vertical Wheels O.D. 2.045"
- ▶ 12/Case



8 WHEEL TROLLEY

WI-WTS10-1

- ▶ Machined Steel body
- ▶ Horizontal Wheels O.D. 2.125"
- ▶ Vertical Wheels O.D. 2.045"
- ▶ 8/Case



WI-TROLLEY-8P

- ▶ Cast Aluminum
- ▶ 8/Case



VINYL

METAL

WOOD

CHAIN LINK

TROLLEY BRACKETS

NW-TRLLBKT-R-HD

▸ 4" Round, Heavy-duty Gage

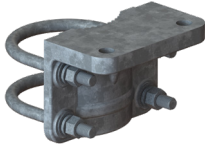

NW-TRLLBKT-S-HD

▸ 4" Square, Heavy-duty Gage

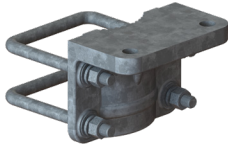

| CASE QTY | WEIGHT |
|----------|--------|
| 6 | 45 lbs |

NW-TRLLBKT-RD-STL - 4"

▸ Round, Heavy-duty Gage



NW-TRLLBKT-SQ-STL - 4"

▸ Square, Heavy-duty Gage



| CASE QTY | WEIGHT |
|----------|--------|
| 4 | 40 lbs |

WI-HANG-4R - 4"

▸ Round
▸ 8/Case

WI-HANG-4S - 4"

▸ Square
▸ 8/Case

WI-HANG-6S - 6"

▸ Square
▸ 4/Case

WI-HANG-6-5/8 - 6-5/8"

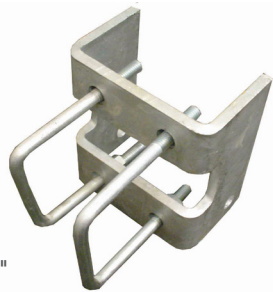
▸ Round
▸ 4/Case**BOTTOM GUIDE ASSEMBLY**

| Number | Size | Quantity |
|----------------------------|--------------|----------|
| CL-7237 | Round 4" | 6/Case |
| CL-7238 | Round 6-5/8" | 6/Case |
| WI-SRBG-6-5/8 (Side Mount) | Round 6-5/8" | 6/Case |



| Number | Size | Quantity |
|------------|-----------|----------|
| CL-7237-SQ | Square 4" | 6/Case |
| CL-7238-SQ | Square 6" | 6/Case |

BOTTOM GUIDE ASSEMBLY

WI-BGAR

▸ 4" Round



| CASE QTY | WEIGHT |
|----------|--------|
| 4 | 46 lbs |

OFFSET BOTTOM GUIDE ASSEMBLY

WI-SSBGO-4

▸ 4" Square

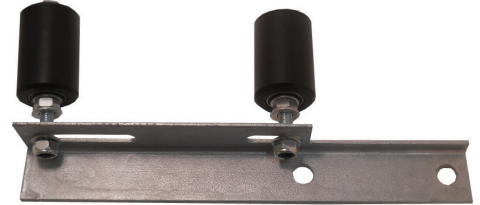

| CASE QTY | WEIGHT |
|----------|--------|
| 10 | 40 lbs |

**MULTI-ADJUSTABLE
BOTTOM GUIDE ASSEMBLY**

CL-7239

▸ 4" Round



| CASE QTY | WEIGHT |
|----------|--------|
| 4 | 80 lbs |

GUIDE BRACKET

CL-6005

▸ 4"

| CASE QTY | WEIGHT |
|----------|--------|
| 8 | 52 lbs |

GUIDE ROLLERS



| CASE QTY | WEIGHT |
|----------|--------|
| 15 | 38 lbs |

NW6271-BK Black
NW6271-WH White
 ▶ Plastic roller
 ▶ Zinc plated bracket for welding
 ▶ Bracket is 6.2" in height



| CASE QTY | WEIGHT |
|----------|--------|
| 40 | 21 lbs |

WI-RGR
 ▶ 3" Nylon Guide Roller
 ▶ No cover



| CASE QTY | WEIGHT |
|----------|--------|
| 200 | 24 lbs |

WI-RGR-C
 ▶ Cover for WI-RGR



| CASE QTY | WEIGHT |
|----------|--------|
| 24 | 21 lbs |

WI-RGR-BKT
 ▶ 3" Rubber Guide roller with bracket

BEAM HANGER

HDG

| Number | Size | Quantity |
|---------|--------|----------|
| CL-6000 | 2-7/8" | 4/Case |
| CL-6001 | 4" | 4/Case |
| CL-6002 | 6-5/8" | 2/Case |



TROLLEY ASSEMBLIES

Pressed Steel - HD Trolley Roller

▶ Fits 6" I-Beam

| Number | Size | Quantity |
|---------|-----------|----------|
| CL-6035 | 4 Rollers | 2/Case |

▶ Fits 6" I-Beam

| Number | Size | Quantity |
|---------|--------|----------|
| CL-6036 | Single | 4/Case |
| CL-6037 | Double | 2/Case |



DOUBLE HANGER

Pressed Steel

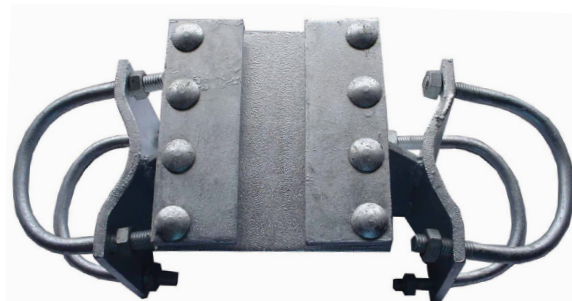

| Number | Size | Quantity |
|---------|-----------------|----------|
| CL-6003 | 4" & 8" Spacing | 4/Case |

INDUSTRIAL DROP FORK & GUIDES

▶ Available in Black



DROP ROD & GUIDE

Pressed Steel

▶ Available in Black

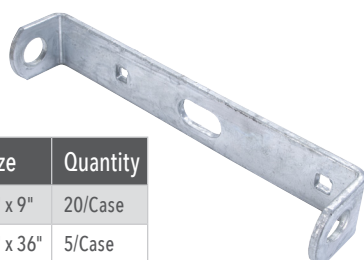

| Number | Size | Quantity |
|-------------------------|------------|----------|
| CL-7030 (guide only) | 3/4" x 9" | 20/Case |
| CL-7031 (drop rod only) | 3/4" x 36" | 5/Case |

| Number | Size | Quantity |
|----------------------|--------|----------|
| CL-6100 (drop guide) | 1-5/8" | 50/Case |
| CL-6101 (drop guide) | 2" | 50/Case |
| CL-6102 (drop fork) | 1-5/8" | 50/Case |
| CL-6103 (drop fork) | 2" | 50/Case |

VINYL

METAL

WOOD

CHAIN LINK

COMMERCIAL DROP RODS

24" NW6270-24BK Black
NW6270-24HDG Hot Dip Galvanized

| CASE QTY | WEIGHT |
|----------|--------|
| 10 | 46 lbs |

36" NW6270-36BK Black
NW6270-36HDG Hot Dip Galvanized

| CASE QTY | WEIGHT |
|----------|--------|
| 10 | 55 lbs |

48" NW6270-24BK Black
NW6270-24HDG Hot Dip Galvanized

| CASE QTY | WEIGHT |
|----------|--------|
| 5 | 36 lbs |

- ▶ Heavy-duty 1" O.D. drop rod
- ▶ Zinc plated, powder coated steel
- ▶ Through bolt design
- ▶ Can be used on vinyl, wood, aluminum or steel gates



COMMERCIAL PAD-LOCKABLE DROP RODS

24" NW6270L-24BK Black
NW6270L-24HDG Hot Dip Galvanized

| CASE QTY | WEIGHT |
|----------|--------|
| 10 | 46 lbs |

36" NW6270L-36BK Black
NW6270L-36HDG Hot Dip Galvanized

| CASE QTY | WEIGHT |
|----------|--------|
| 10 | 55 lbs |

48" NW6270L-48BK Black
NW6270L-48HDG Hot Dip Galvanized

| CASE QTY | WEIGHT |
|----------|--------|
| 5 | 36 lbs |

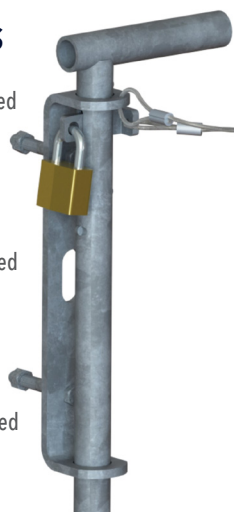

25" WI-GLDR-A Galvanized 1" O.D. x 25" long

| CASE QTY | WEIGHT |
|----------|--------|
| 25 | 5 lbs |

CL-7033 (Drop rod only)
▶ 1/2" x 36"



NEW! MUSHROOM GATE STOP

CL-CS



| CASE QTY | WEIGHT |
|----------|--------|
| 10 | 35 lbs |

GATE WHEELS

GW3-BK Black

- ▶ Zinc plated steel with powder-coated finish
- ▶ Composite wheel designed for rougher uneven surfaces and large temperature ranges
- ▶ Swivel design for ease of use
- ▶ Attached easily
- ▶ Nationwide's V-notch™ styling
- ▶ May be used on any flat surface
- ▶ Fit's 1-3/8", 1-5/8" and 2" size gate frames

WI-SPW-6

- ▶ Steel stamped, zinc plated housing
- ▶ Ball bearing swivel wheel
- ▶ Nylon wheel with sealed bearing
- ▶ Adjustable spring tension

| CASE QTY | WEIGHT |
|----------|--------|
| 10 | 50 lbs |



SWING GATE HELPER WHEELS

Pressed Steel

| Number | Size | Quantity |
|---------|--------|----------|
| CL-6025 | 1-7/8" | 4/Case |

| Number | Size | Quantity |
|---------|--------|----------|
| CL-6026 | 1-7/8" | 5/Case |



SWIVEL WHEELS

Pressed Steel

| Number | Size | Quantity |
|---------|--------|----------|
| CL-6027 | 1-3/8" | 4/Case |
| CL-6028 | 1-5/8" | 4/Case |
| CL-6029 | 1-7/8" | 4/Case |



SINGLE WHEEL CARRIERS - 2PC

Pressed Steel

| Number | Size | Quantity |
|---------|------------|----------|
| CL-6030 | 1-5/8 x 6" | 10/Case |
| CL-6031 | 1-5/8 x 8" | 10/Case |
| CL-6032 | 1-7/8 x 6" | 5/Case |
| CL-6033 | 1-7/8 x 8" | 5/Case |



DOUBLE WHEEL ASSEMBLY FOR SLIDE GATE

CL-DBLWA-6

- ▶ 6" Adjustable Wheel
- ▶ Heavy-duty rubber ball bearing wheels
- ▶ Fits 1-3/8", 1-5/8" or 1-7/8" gate frames

| CASE QTY | WEIGHT |
|----------|--------|
| 4 | 34 lbs |

CL-7000

- ▶ 6" Wheel
- ▶ Fits 1-7/8" gate frames
- ▶ 4/Case

CL-7001

- ▶ 8" Wheel - 12" wide
- ▶ Fits 1-7/8" gate frames
- ▶ 4/Case

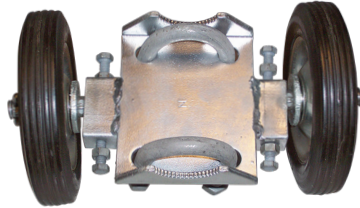

DOUBLE WHEEL ASSEMBLY FOR SLIDE GATE



WI-DUALTIRE-9

- ▶ 2" U-Bolts

| CASE QTY | WEIGHT |
|----------|--------|
| 5 | 40 lbs |

WI-DUALTIRE-9-8

- ▶ 8" wheel - 2" U-Blots

| CASE QTY | WEIGHT |
|----------|--------|
| 5 | 60 lbs |

DOUBLE WHEEL ASSEMBLY (PNEUMATIC TIRES)

| Number | Size | Quantity |
|---------|--------------|----------|
| CL-7002 | 10" D x 3" W | 2/Case |

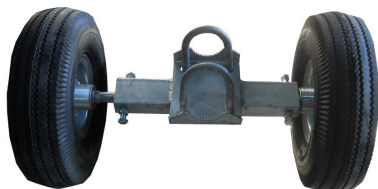

i 16" Carriage/Wheel Carriers

| Number | Size | Quantity |
|-----------------|--------------------------|----------|
| WI-DUALTIRE-16 | 2" U-Bolts | 2/Case |
| WI-DUAL-PT8 | (8" Wheel) 2" U-Bolts | 4/Case |
| WI-DUAL-PT10 | (10" Wheel) 2" U-Bolts | 2/Case |
| WI-DUALPT10-2.5 | (10" Wheel) 2.5" U-Bolts | 2/Case |

ROLL GATE TRACK GUARD

CL-RGTG

- ▶ The Anti-Hole Ripper
- ▶ Avoid holes in mesh when sliding a chain link roll gate
- ▶ Small, easy to install
- ▶ Fits 1-3/8" pipe



| CASE QTY | WEIGHT |
|----------|--------|
| 20 | 37 lbs |

UNIVERSAL SAFETY TYPE TRACK BRACKETS

Pressed Steel

- ▶ Available in Black

| Number | Size | Quantity |
|----------------------|--------|----------|
| CL-6017 (band type) | 1-5/8" | 20/Case |
| CL-6018 (wall mount) | 1-5/8" | 20/Case |



| Number | U-Bolt Size | Quantity |
|---------|-----------------|----------|
| CL-6014 | 1-5/8" x 1-7/8" | 20/Case |
| CL-6015 | 2-3/8" x 2-7/8" | 20/Case |

PIPE TRACK WHEELS ASSEMBLIES

Malleable

| Number | Size | Quantity |
|---------|-------------|----------|
| CL-6019 | 5" | 10/Case |
| CL-6020 | 5" x 1-5/8" | 4/Case |

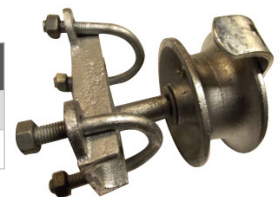

Pressed Steel

| Number | Size | Quantity |
|---|-------------|----------|
| CL-6021 Pipe track roller only | 5" x 1-5/8" | 10/Case |
| CL-6023 Pipe track wheel with 2" U-bolt | 5" x 1-5/8" | 10/Case |



Cast Steel Wheel

| Number | U-Bolt Size | Quantity |
|----------|------------------|----------|
| WI-CW-HA | 1-5/8" W/ 1-7/8" | 6/Case |



VINYL

METAL

WOOD

CHAIN LINK

PIPE TRACK WHEELS**Nylon Wheel**

| Number | U-Bolt Size | Quantity |
|----------|-------------|----------|
| WI-NW-HA | 1-5/8" | 12/Case |

**REAR PIPE BRACKET****Pressed Steel**

| Number | Size | Quantity |
|---------|--------|----------|
| CL-6008 | 1-5/8" | 50/Case |

**GATE STOP BRACKET****Pressed Steel**

| Number | Size | Quantity |
|--------|--------|----------|
| WI-GSB | 2-3/8" | 40/Case |

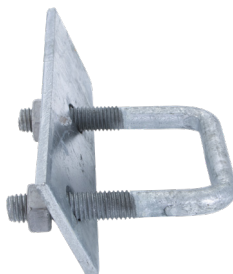
**ADJUSTABLE REAR ROLLER BRACKET****Pressed Steel - Clamp On**

| Number | Size | Quantity |
|---------|-------------|----------|
| CL-6010 | 1-5/8" - 2" | 25/Case |

**ALUMINUM POST CAPS**

► Available in Black



| Number | CL-4010 | CL-4011 | CL-4012 | CL-4013 | CL-4014 | CL-4015 | CL-4016 |
|----------|----------|----------|----------|----------|----------|----------|---------|
| Size | 1-3/8" | 1-5/8" | 1-7/8" | 2-3/8" | 2-7/8" | 3-1/2" | 4" |
| Quantity | 350/Case | 350/Case | 250/Case | 150/Case | 150/Case | 100/Case | 50/Case |

MALLEABLE POST CAPS

► Available in Black



| Number | CL-4025 | CL-4026 | CL-4027 | CL-4028 | CL-4029 | CL-4030 | CL-4032 | CL-4033 |
|----------|----------|----------|---------|---------|---------|---------|---------|---------|
| Size | 1-5/8" | 1-7/8" | 2-3/8" | 2-7/8" | 3-1/2" | 4" | 6-5/8" | 8-5/8" |
| Quantity | 100/Case | 100/Case | 50/Case | 50/Case | 25/Case | 25/Case | 8/Case | 4/Case |

PRESSED STEEL POST CAPS

► Available in Black



| Number | CL-5001 | CL-5002 | CL-5003 | CL-5004 | CL-5006 | CL-5008 | CL-5009 | CL-5011 |
|----------|----------|----------|----------|----------|----------|---------|---------|---------|
| Size | 1-3/8" | 1-5/8" | 1-7/8" | 2-3/8" | 2-7/8" | 3-1/2" | 4" | 6-5/8" |
| Quantity | 250/Case | 250/Case | 250/Case | 100/Case | 100/Case | 50/Case | 25/Case | 10/Case |

BULLET CAPS

► Fits 1-3/8" rails



CL3913



CL3914



CL3915



CL3916

| Number | CL-3913 | CL-3914 | CL-3915 | CL-3916 |
|----------|----------|----------|----------|--------------------|
| Size | 2-3/8" | 2-3/8" | 2-3/8" | 1-3/8 rail adaptor |
| Quantity | 100/Case | 100/Case | 100/Case | 200/Case |

ALUMINUM-OFFSET RAIL ENDS

► Available in Black



| Number | CL-4017 | CL-4018 |
|----------|----------|----------|
| Size | 1-3/8" | 1-5/8" |
| Quantity | 350/Case | 250/Case |

MALLEABLE HALF MOON RAIL ENDS

► Available in Black



| Number | CL-4050 |
|----------|----------|
| Size | 1-5/8" |
| Quantity | 100/Case |

PRESSED STEEL PLAIN OFFSET RAIL ENDS

► Available in Black



| Number | CL-5012 | CL-5013 | CL-5014 | CL-5015 |
|----------|----------|----------|---------|---------|
| Size | 1-3/8" | 1-5/8" | 1-7/8" | 2-3/8" |
| Quantity | 100/Case | 100/Case | 50/Case | 50/Case |

PRESSED STEEL 2 HOLES RAIL ENDS

► Available in Black



| Number | CL-5016 | CL-5017 |
|----------|---------|---------|
| Size | 1-5/8" | 1-7/8" |
| Quantity | 50/Case | 50/Case |

MALLEABLE OFFSET RAIL ENDS

► Available in Black



| Number | CL-5038 | CL-5039 | CL-5040 |
|----------|----------|----------|---------|
| Size | 1-3/8" | 1-5/8" | 1-7/8" |
| Quantity | 100/Case | 100/Case | 50/Case |

VINYL

METAL

WOOD

CHAIN LINK

PRESSED STEEL HALF MOON RAIL ENDS

► Available in Black



| Number | Size | Quantity |
|---------|--------|----------|
| CL-5041 | 1-5/8" | 100/Case |

PRESSED STEEL 3-HOLE RAIL ENDS

► Available in Black



| Number | Size | Quantity |
|---------|--------|----------|
| CL-5341 | 1-5/8" | 100/Case |
| CL-5342 | 1-7/8" | 50/Case |
| CL-5343 | 2-3/8" | 50/Case |

RAIL END COMBO

► Available in Black



| Number | Size | Quantity |
|--------------|--------|----------|
| WI-REC-1-5/8 | 1-5/8" | 100/Case |

ALUMINUM BALL TOP LOOP CAPS

► Available in Black



| Number | Size | Quantity |
|---------|-----------------|----------|
| CL-4002 | 1-5/8" x 1-3/8" | 200/Case |
| CL-4003 | 1-7/8" x 1-3/8" | 200/Case |
| CL-4004 | 1-7/8" x 1-5/8" | 100/Case |
| CL-4005 | 2-3/8" x 1-5/8" | 100/Case |

ALUMINUM LOOP CAPS

► Available in Black



| Number | Size | Quantity |
|---------|-----------------|----------|
| CL-4006 | 1-5/8" x 1-3/8" | 200/Case |
| CL-4007 | 1-7/8" x 1-3/8" | 200/Case |
| CL-4008 | 1-7/8" x 1-5/8" | 100/Case |
| CL-4009 | 2-3/8" x 1-5/8" | 100/Case |

PRESSED STEEL LOOP CAPS

► Available in Black



| Number | Size | Quantity |
|-----------------|-----------------|----------|
| CL-5018 | 1-5/8" x 1-3/8" | 50/Case |
| CL-5019 | 1-5/8" x 1-5/8" | 50/Case |
| CL-5020 | 1-7/8" x 1-3/8" | 50/Case |
| CL-5021 | 1-7/8" x 1-5/8" | 50/Case |
| CL-5022 | 2-3/8" x 1-5/8" | 50/Case |
| CL-5023 | 2-7/8" x 1-5/8" | 50/Case |
| CL-5024 | 4" x 1-5/8" | 50/Case |
| CL-5025 (heavy) | 1-5/8" x 1-3/8" | 50/Case |
| CL-5027 (heavy) | 1-7/8" x 1-3/8" | 50/Case |
| CL-5028 (heavy) | 1-7/8" x 1-5/8" | 50/Case |
| CL-5029 (heavy) | 2-3/8" x 1-5/8" | 50/Case |
| CL-5030 (heavy) | 2-7/8" x 1-5/8" | 50/Case |

ALUMINUM CORNER CLAMPS

► Available in Black



| Number | Size | Quantity |
|------------------|--------|----------|
| CL-4000 (closed) | 1-3/8" | 100/Case |
| CL-4001 (split) | 1-3/8" | 100/Case |

PRESSED STEEL RESIDENTIAL GATE CORNER CLAMPS WITHOUT RIVET

► Available in Black



| Number | Size | Quantity |
|------------------|--------|----------|
| CL-5242 (top) | 1-3/8" | 50/Case |
| CL-5243 (bottom) | 1-3/8" | 50/Case |

PRESSED STEEL HEAVY GATE CORNER CLAMPS WITHOUT RIVET

► Available in Black



| Number | Size | Quantity |
|------------------|--------|----------|
| CL-5246 (top) | 1-5/8" | 20/Case |
| CL-5247 (bottom) | 1-5/8" | 20/Case |

PRESSED STEEL PANEL CLAMPS

► Available in Black



| Number | Size | Quantity |
|---------|--------|----------|
| CL-5255 | 1-3/8" | 100/Case |
| CL-5256 | 1-5/8" | 100/Case |
| CL-5257 | 1-7/8" | 50/Case |

PRESSED STEEL SADDLE CLAMPS 4MM

► Available in Black



| Number | Size | Quantity |
|---------|-----------------|----------|
| CL-5258 | 1-3/8" x 1-3/8" | 100/Case |
| CL-5259 | 1-5/8" x 1-5/8" | 100/Case |
| CL-5260 | 1-7/8" x 1-7/8" | 100/Case |

PRESSED STEEL BOULEVARD CLAMPS- 2PCS PER SET

► Available in Black



| Number | Size | Quantity |
|---------|-----------------|----------|
| CL-5070 | 1-3/8" x 1-3/8" | 100/Case |
| CL-5071 | 1-5/8" x 1-3/8" | 100/Case |
| CL-5072 | 1-5/8" x 1-5/8" | 100/Case |
| CL-5073 | 1-7/8" x 1-3/8" | 100/Case |
| CL-5074 | 1-7/8" x 1-5/8" | 100/Case |
| CL-5075 | 2-3/8" x 1-3/8" | 100/Case |
| CL-5076 | 2-3/8" x 1-5/8" | 50/Case |
| CL-5077 | 2-3/8" x 1-7/8" | 50/Case |
| CL-5078 | 2-7/8" x 1-5/8" | 50/Case |
| CL-5080 | 3-1/2" x 1-5/8" | 50/Case |
| CL-5081 | 4" x 1-5/8" | 50/Case |

PRESSED STEEL END CLAMPS 2PCS PER SET

► Available in Black



| Number | Size | Quantity |
|---------|-----------------|----------|
| CL-5082 | 1-3/8" x 1-3/8" | 100/Case |
| CL-5083 | 1-5/8" x 1-3/8" | 100/Case |
| CL-5084 | 1-5/8" x 1-5/8" | 100/Case |
| CL-5085 | 1-7/8" x 1-3/8" | 100/Case |
| CL-5086 | 1-7/8" x 1-5/8" | 100/Case |
| CL-5087 | 1-7/8" x 1-7/8" | 100/Case |
| CL-5088 | 2-3/8" x 1-5/8" | 100/Case |
| CL-5089 | 2-3/8" x 1-7/8" | 50/Case |
| CL-5090 | 2-7/8" x 1-5/8" | 50/Case |
| CL-5091 | 2-7/8" x 1-7/8" | 50/Case |
| CL-5092 | 4" x 1-5/8" | 50/Case |
| CL-5093 | 4" x 1-7/8" | 50/Case |

PRESSED STEEL SLEEVES

► Available in Black

| Number | Size | Quantity |
|---------|-------------|----------|
| CL-5134 | 1-3/8" x 6" | 100/Case |
| CL-5136 | 1-5/8" x 6" | 50/Case |
| CL-5138 | 1-5/8" x 7" | 50/Case |



PRESSED STEEL TENSION BANDS 14GA

► Available in Black



| Number | Size | Quantity |
|---------|--------|----------|
| CL-5114 | 1-3/8" | 250/Case |
| CL-5115 | 1-5/8" | 250/Case |
| CL-5116 | 1-7/8" | 250/Case |
| CL-5117 | 2-3/8" | 250/Case |
| CL-5118 | 2-7/8" | 100/Case |
| CL-5120 | 3-1/2" | 100/Case |
| CL-5121 | 4" | 100/Case |
| CL-5123 | 6-5/8" | 50/Case |

VINYL

METAL

WOOD

CHAIN LINK

PRESSED STEEL TENSION BANDS (HEAVY 3MM) 11GA

► Available in Black



| Number | CL-5124 | CL-5125 | CL-5126 | CL-5127 | CL-5128 | CL-5130 | CL-5131 | CL-5133 |
|----------|----------|----------|----------|----------|----------|----------|----------|---------|
| Size | 1-3/8" | 1-5/8" | 1-7/8" | 2-3/8" | 2-7/8" | 3-1/2" | 4" | 6-5/8" |
| Quantity | 250/Case | 100/Case | 100/Case | 100/Case | 100/Case | 100/Case | 100/Case | 50/Case |

PRESSED STEEL BEVELED TENSION BANDS

► Available in Black



| Number | CL-5114BV | CL-5115BV | CL-5116BV | CL-5117BV | CL-5118BV | CL-5121BV | CL-5123BV |
|----------|-----------|-----------|-----------|-----------|-----------|-----------|-----------|
| Size | 1-3/8" | 1-5/8" | 1-7/8" | 2-3/8" | 2-7/8" | 4" | 6-5/8" |
| Quantity | 250/Case | 250/Case | 250/Case | 250/Case | 100/Case | 100/Case | 50/Case |

PRESSED STEEL SQUARE TENSION BANDS

► Available in Black



| Number | CL-5115-SQ | CL-5116-SQ | CL-5117-SQ | CL-5118-SQ | CL-5121-SQ |
|----------|-----------------|------------|-----------------|------------|------------|
| Size | 1-1/2" x 1-1/2" | 2" x 2" | 2-1/2" x 2-1/2" | 3" x 3" | 4" x 4" |
| Quantity | 100/Case | 100/Case | 50/Case | 50/Case | 50/Case |

ALUMINUM SQUARE TENSION BAND

► Available in Black



| Number | WI-SPB-2 |
|----------|----------|
| Size | 2" |
| Quantity | 300/Case |

ALUMINUM SQUARE BRACE BAND

| Number | WI-SBB-2 |
|----------|----------|
| Size | 2" |
| Quantity | 300/Case |

PRESSED STEEL BRACE BANDS 12GA

► Available in Black



| Number | CL-5094 | CL-5095 | CL-5096 | CL-5097 | CL-5098 | CL-5100 | CL-5101 | CL-5103 |
|----------|----------|----------|----------|----------|----------|----------|----------|---------|
| Size | 1-3/8" | 1-5/8" | 1-7/8" | 2-3/8" | 2-7/8" | 3-1/2" | 4" | 6-5/8" |
| Quantity | 250/Case | 250/Case | 250/Case | 250/Case | 100/Case | 100/Case | 100/Case | 50/Case |

PRESSED STEEL BRACE BANDS (HEAVY 3MM) 11GA

► Available in Black



| Number | CL-5104 | CL-5105 | CL-5107 | CL-5108 | CL-5110 | CL-5111 | CL-5113 |
|----------|----------|----------|----------|----------|----------|----------|---------|
| Size | 1-3/8" | 1-5/8" | 2-3/8" | 2-7/8" | 3-1/2" | 4" | 6-5/8" |
| Quantity | 250/Case | 250/Case | 250/Case | 100/Case | 100/Case | 100/Case | 50/Case |

PRESSED STEEL BEVELED BRACE BANDS

► Available in Black



| Number | CL-5095BV | CL-5096BV | CL-5097BV | CL-5098BV | CL-5101BV | CL-5103BV |
|----------|-----------|-----------|-----------|-----------|-----------|-----------|
| Size | 1-5/8" | 1-7/8" | 2-3/8" | 2-7/8" | 4" | 6-5/8" |
| Quantity | 250/Case | 250/Case | 250/Case | 100/Case | 100/Case | 50/Case |

PRESSED STEEL SQUARE BRACE BANDS

► Available in Black



| Number | CL-5095-SQ | CL-5096-SQ | CL-5097-SQ | CL-5098-SQ | CL-5101-SQ |
|----------|-----------------|------------|-----------------|------------|------------|
| Size | 1-1/2" x 1-1/2" | 2" x 2" | 2-1/2" x 2-1/2" | 3" x 3" | 4" x 4" |
| Quantity | 100/Case | 100/Case | 50/Case | 50/Case | 50/Case |

PRESSED STEEL "V" CORNER ARMS



| Number | CL-5048 | CL-5050 |
|----------|---------|---------|
| Size | 2-7/8" | 4" |
| Quantity | 5/Case | 5/Case |

MALLEABLE "V" BARB ARMS



| Number | CL-5056 |
|----------|---------|
| Size | 2-7/8" |
| Quantity | 5/Case |

PRESSED STEEL SINGLE CORNER ARMS

► Available in Black

| Number | CL-5042 | CL-5043 | CL-5044 | CL-5045 |
|----------|---------|---------|---------|---------|
| Size | 2-3/8" | 2-7/8" | 3-1/2" | 4" |
| Quantity | 10/Case | 10/Case | 10/Case | 5/Case |



PRESSED STEEL VERTICAL BARB ARMS

| Number | CL-5059 | CL-5060 | CL-5061 |
|----------|-----------------|-----------------|-----------------|
| Size | 1-5/8" x 1-5/8" | 1-7/8" x 1-5/8" | 2-3/8" x 1-5/8" |
| Quantity | 25/Case | 25/Case | 25/Case |



MALLEABLE SINGLE CORNER ARMS

| Number | CL-5051 | CL-5052 | CL-5053 | CL-5054 |
|----------|---------|---------|---------|---------|
| Size | 2-3/8" | 2-7/8" | 3-1/2" | 4" |
| Quantity | 5/Case | 5/Case | 5/Case | 5/Case |



VINYL

METAL

WOOD

CHAIN LINK

PRESSED STEEL 45 DEGREE BARB ARMS

► Available in Black



| Number | Size | Quantity |
|---------|-----------------|----------|
| CL-5062 | 1-5/8" x 1-5/8" | 25/Case |
| CL-5063 | 1-7/8" x 1-5/8" | 25/Case |
| CL-5064 | 2-3/8" x 1-5/8" | 25/Case |

PRESSED STEEL "V" BARB ARMS

► Available in Black



| Number | Size | Quantity |
|---------|-----------------|----------|
| CL-5065 | 1-5/8" x 1-5/8" | 5/Case |
| CL-5066 | 1-7/8" x 1-5/8" | 5/Case |
| CL-5067 | 2-3/8" x 1-5/8" | 5/Case |

CARRIAGE BOLTS

Galvanized (Nut included with bolts)

► Available in Black



| Number | Size | Quantity |
|---------|----------------|-----------|
| CL-7017 | 5/16" x 6" | 250/Case |
| CL-7018 | 5/16" x 1-1/4" | 1000/Case |
| CL-7019 | 5/16" x 2" | 1000/Case |
| CL-7020 | 5/16" x 2-1/2" | 1000/Case |
| CL-7021 | 3/8" x 2" | 500/Case |
| CL-7022 | 3/8" x 3" | 500/Case |
| CL-7023 | 3/8" x 2-1/2" | 500/Case |
| CL-7024 | 3/8" x 3-1/2" | 500/Case |
| CL-7029 | 3/8" x 1-1/2" | 500/Case |

FLOOR BASE PLATES

Pressed Steel - Galvanized



| Number | Size | Quantity |
|----------|------|----------|
| NW6174-4 | 4" | 50/Case |
| NW6174-6 | 6" | 10/Case |
| NW6174-8 | 8" | 10/Case |

FLOOR FLANGES

Malleable



| Number | Size | Quantity |
|---------|--------|----------|
| CL-7110 | 1-7/8" | 10/Case |
| CL-7111 | 2-3/8" | 5/Case |
| CL-7112 | 2-7/8" | 12/Case |
| CL-7113 | 4" | 4/Case |

J-BOLTS

► 2 Nuts Attached

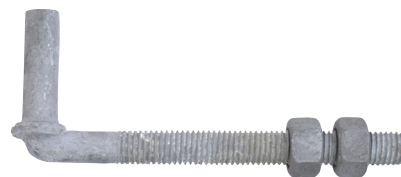

| Number | Size | Quantity |
|------------------------------|---------------|----------|
| CL-7010 | 1/2" x 4-1/2" | 100/Case |
| CL-7011 | 1/2" x 6" | 100/Case |
| CL-7012 (Available in Black) | 5/8" x 4-1/2" | 50/Case |
| CL-7013 | 5/8" x 6" | 50/Case |
| CL-7014 | 5/8" x 8" | 50/Case |
| CL-7015 | 5/8" x 10" | 50/Case |
| CL-7016 | 5/8" x 12" | 50/Case |

LAG SCREW HINGES

| Number | Size | Quantity |
|---------|---------------|----------|
| CL-7025 | 1/2" x 4-1/2" | 100/Case |
| CL-7027 | 5/8" x 4-1/2" | 100/Case |
| CL-7028 | 5/8" x 6" | 100/Case |

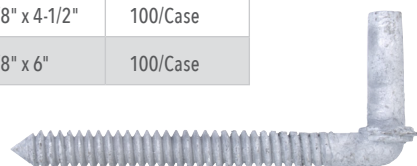

C-TYPE GATE CLIPS 1-3/8"

Pressed Steel

► Available in Black



| Number | Size | Quantity |
|---------|-------------|----------|
| CL-5234 | C,3.319" | 250/Case |
| CL-5235 | C,3.070" | 250/Case |
| CL-5236 | C,3.800" | 250/Case |
| CL-5237 | (1-3/8" L) | 250/Case |

DIE CAST PLUG

WI-DCP

► 2-1/2" diameter Die cast Plug
► Aluminum A360 Alloy

| Case Qty | Weight |
|----------|--------|
| 200 | 30 lbs |



HINGE PLUG

Cast

| Number | Size | Quantity |
|---------|--------|----------|
| CL-4060 | 1-5/8" | 10/Case |
| CL-4061 | 1-7/8" | 10/Case |



HOG RINGS

Aluminum - 9GA

► Sold in 5lb bags/6 bags per Master Case

| Number | Color | Weight |
|---------|-------|------------|
| CL-7050 | Mill | 30lbs/Case |
| CL-7052 | Black | 30lbs/Case |



GATE HOLDBACK

Malleable

| Number | Size | Quantity |
|---------|---------------|----------|
| CL-5241 | 1-5/8"-1-7/8" | 20/Case |



HOOK TIES

Aluminum



| Number | Color | Size | Quantity |
|---------|-------|---------------|-----------|
| CL-7060 | Mill | 6-1/2" x 9ga | 1000/Case |
| CL-7061 | Mill | 8-1/4" x 9ga | 1000/Case |
| CL-7062 | Black | 6-1/2" x 9ga | 1000/Case |
| CL-7063 | Black | 8-1/4" x 9ga | 1000/Case |
| CL-7064 | Mill | 6-1/2" x 11ga | 1000/Case |
| CL-7065 | Black | 6-1/2" x 11ga | 1000/Case |

POST ANCHORS

Pressed Steel - HDG

| Number | Size | Quantity |
|----------|--------|----------|
| CL-PA158 | 1-5/8" | 25/Case |
| CL-PA178 | 1-7/8" | 25/Case |
| CL-PA238 | 2-3/8" | 25/Case |

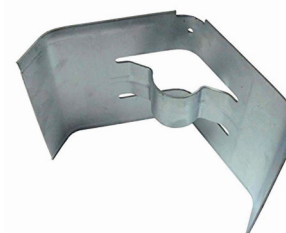

TRUSS ROD TIGHTENER

► Available in Black

| Number | Quantity |
|---------|----------|
| CL-7047 | 100/Case |



TRUSS RODS

HDG

| Number | Size | Quantity |
|----------|-------------|------------|
| CL-TR132 | 3/8" x 132" | 250/Bundle |

► Only sold in bundle counts

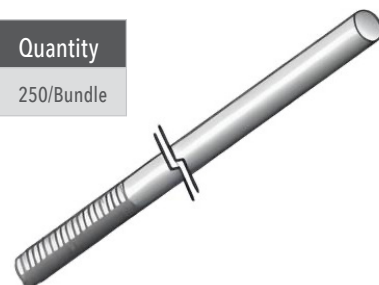

VINYL

METAL

WOOD

CHAIN LINK

GATE SCROLLS

Pressed Steel



| Number | Size | Quantity |
|------------------------------|------|----------|
| CL-5239 (Available in Black) | 18" | 10/Case |
| CL-5240 | 24" | 10/Case |

WIRE WINDERS

Pressed Steel



| Number | Size | Quantity |
|---------|------|----------|
| CL-5069 | 4" | 50/Case |



| Number | Quantity |
|--------|----------|
| WI-BRT | 48/Case |

TENSION BARS

Pressed Steel

- ▶ Available in Black
- ▶ Only sold in bundle quantities



| Number | Size | Quantity |
|----------------------------------|------------------|------------|
| CL-7500 | 3/16" x 5/8"x46" | 500/Bundle |
| CL-7501 | 3/16" x 5/8"x58" | 500/Bundle |
| CL-7502 | 3/16" x 5/8"x70" | 500/Bundle |
| CL-7503 (not available in black) | 3/16" x 5/8"x82" | 250/Bundle |
| CL-7510 | 3/16" x 3/4"x58" | 250/Bundle |
| CL-7511 | 3/16" x 3/4"x70" | 250/Bundle |
| CL-7512 | 3/16" x 3/4"x82" | 250/Bundle |

GATE CLIP TOOL



| Number | Quantity |
|--------|----------|
| WI-GCT | 1/Case |

WIRE GRIP TOOL

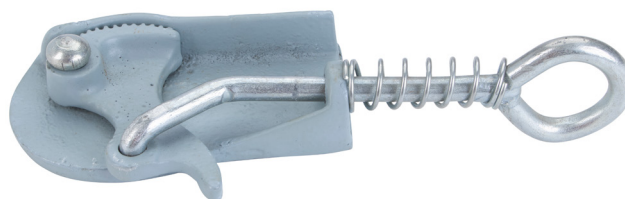

| Number | Quantity |
|--------|----------|
| WI-WGT | 1/Box |

POST HOLE DIGGERS & TOOLS

- ▶ Wood Handle

CASE QTY

1

WI-006



- ▶ Torque Bar

CASE QTY

1

WI-CB06



GATE KIT SINGLE

CL-GATEKITSGL 5/Case

| Quantity | Number | Size |
|----------|---------|------------------------------|
| 1 Set | CL-7080 | 1-3/8" PS Collar |
| 2 | CL-5141 | 1-3/8" x 5/8" PS Gate Hinge |
| 2 | CL-5156 | 2-3/8" x 5/8" PS Post Hinge |
| 1 | CL-7092 | 2-1/2" PS Fork |
| 2 | CL-7018 | 5/16" x 1-1/4" Carriage bolt |
| 2 | CL-7021 | 3/8" x 2" Carriage bolt |
| 2 | CL-7022 | 3/8" x 3" Carriage Bolt |



GATE KIT DOUBLE

► Available in Black

CL-GATEKITDBL 5/Case

| Quantity | Number | Size |
|----------|---------|------------------------------|
| 1 Set | CL-7080 | 1-3/8" PS Collar |
| 4 | CL-5141 | 1-3/8" x 5/8" PS Gate Hinge |
| 2 | CL-5144 | 1-3/8" x 1/2" PS Gate Hinge |
| 4 | CL-5156 | 2-3/8" x 5/8" PS Post Hinge |
| 1 | CL-7090 | 1-3/8" PS Fork |
| 2 | CL-7018 | 5/16" x 1-1/4" Carriage Bolt |
| 2 | CL-7019 | 5/16" x 2" Carriage Bolt |
| 4 | CL-7021 | 3/8" x 2" Carriage Bolt |
| 4 | CL-7022 | 3/8" x 3" Carriage Bolt |



ROLL GATE KIT

WI-ROLLGATE 1/Case

| Quantity | Number | Size |
|----------|---------------|---|
| 1 | 1 WI-DUAL-PT8 | Dual Tire Runner |
| 2 | CL-6023 | 5" x 1-5/8" Pipe Track Roller |
| 6 | CL-6015 | 2-3/8" & 2-7/8" PS Safety Track Bracket |
| 1 | CL-6013 | PS Rolling Gate Latch |



VINYL

METAL

WOOD

CHAIN LINK



GATE AND DOOR SECURITY HARDWARE

Mechanical Locks | Gate and Panic Hardware

Photo courtesy of Metal Head Inc.



SCAN HERE



QUICK GUIDE



DC - DOUBLE COMBINATION

Most LockeyUSA Mechanical Keyless Locks are available in Double Combination (DC). DC locks have a combination body on both the interior and exterior and require a code to unlock from both the interior and exterior.

KO - KEY OVERRIDE

Many of our products are available in Key Override (KO). Please note the warranty on Key Override locks differs from our standard mechanical lock warranty. For warranty statements, visit LockeyUSA.com/warranty

MG - MARINE GRADE

We offer two marine grade finishes, Jet Black Marine Grade (JBMG) and Satin Chrome Marine Grade (SCMG), which are designed to extend the life of the finish when exposed to corrosive elements of coastal/saltwater environments.

HOW TO ORDER A PANIC SHIELD KIT

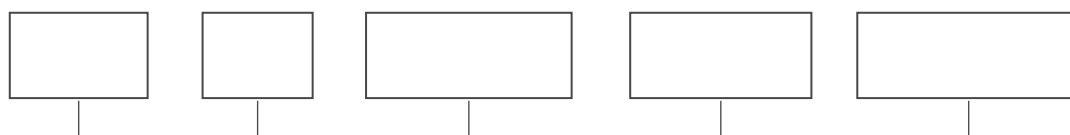

STYLE

PS: Standard
ED: Edge

KIT*

4: Value
5: Safety
6: Security

BAR**

0: No Bar
1: PB1100
2: Detex V-40
3: Detex V40xEBxW

SHIELD COLOR

S: Silver
B: Black

OPTIONAL PANIC BAR UPGRADE (SELECT ONE ONLY)

PB1100

L: 42" Bar
M: Stainless Steel
F: Fire Rated
LM: 42" Stainless Bar

DETEX V-40

L: 42" Bar
M: Stainless Steel
F: Fire Rated
LM: 42" Stainless Bar

*WHATS INCLUDED? (4) Value Kits: Shield, Bar, Strike Bracket. (5) Safety Kits: Shield, Bar, Strike Bracket, Key Box, Keyed Cylinder. (6) Security Kits: Shield, Bar, Strike Bracket, Gate Box, 285-P, Max Guard. ALL EDGE STYLE KITS INCLUDE LATCH PROTECTOR AND JAMB STOP.

**For standard 36" doors/gates.

DETEX V-40xEBxW

L: 42" Bar
7: Black V-40xEB
L7: 42" Black V-40xEB

INSTRUCTIONS LockeyUSA highly recommends reviewing product instruction documents prior to purchase and installation. Visit the specific product page of our website for complete product details including instruction documents or view all instructions and available videos at lockeyusa.com/resources

TROUBLESHOOTING If you're still having trouble after reviewing instruction documents, contact our technical support team. Our team can be reached at 888.395.0163, info@lockeyusa.com or by filling out the contact form at lockeyusa.com/contact-us

REPLACEMENT PARTS To obtain replacement parts for a LockeyUSA product, visit lockeyparts.com or contact the company you originally purchased from.



INSTALLATION
INSTRUCTIONS

WHERE TO BUY

Find a Distributor: LockeyUSA.com/find-a-distributor

Find an Online Retailer: LockeyUSA.com/online-retailers





LockeyUSA™ offers a vast selection of door and gate security hardware including keyless locks, hydraulic gate closers and panic hardware. LockeyUSA products provide security and convenience for an extensive range of commercial and residential applications. Motivated by a desire to meet customer needs and exceed expectations, LockeyUSA is inspired to create innovative access control products of the highest standard and greatest value.

lockeyusa.com | info@lockeyusa.com

888.395.0163 | 3505 Cragmont Dr. Tampa, FL 33619

MECHANICAL LOCKS

TABLE OF CONTENTS

| | |
|--------------------------|-----|
| C Series | 130 |
| M Series | 131 |
| 1000 Series | 132 |
| 2000 Series | 134 |
| 2900 Narrow Stile Series | 138 |
| 3000 Series | 140 |
| SUMO™ GL2 | 143 |
| Specialty Locks | 144 |
| Accessories | 145 |

LOCKEY
USA™

Photo courtesy of Automated Equipment





C120

MECHANICAL KEYLESS SURFACE MOUNT LOCK

- Mechanical, keyless, surface mount deadbolt
- Reversible long/short bar
- One User Code (changeable)
- Low profile
- Ideal for cabinets



SHOWN IN SATIN CHROME MARINE GRADE

| Part Number | Description |
|---------------|---------------------------------------|
| C120-(finish) | Mechanical Keyless Surface Mount Lock |

Compatible with : C25 Pull Handle

C150

MECHANICAL KEYLESS HOOK BOLT LOCK

- Mechanical, keyless, hook bolt
- Surface mount lock
- One User Code (changeable)
- Low profile
- Ideal for sliding glass patio doors



SHOWN IN SATIN CHROME MARINE GRADE

| Part Number | Description |
|---------------|-----------------------------------|
| C150-(finish) | Mechanical Keyless Hook Bolt Lock |

Compatible with : C25 Pull Handle

C170

MECHANICAL KEYLESS CAM CABINET LOCK

- Mechanical, keyless, push button lock
- Surface mount cam lock
- One User Code (changeable)
- Low profile
- Ideal for cabinet doors



SHOWN IN SATIN CHROME MARINE GRADE

| Part Number | Description |
|---------------|-------------------------------------|
| C170-(finish) | Mechanical Keyless Cam Cabinet Lock |

Compatible with : C25 Pull Handle

C25

PULL HANDLE

- Pull handle for C Series Locks



SHOWN IN JET BLACK AND SATIN CHROME MARINE GRADE

| Part Number | Description |
|--------------|--------------------------------|
| C25-(finish) | Pull handle for C Series Locks |

Compatible with : C120, C150, C170

M210

MECHANICAL KEYLESS DEADBOLT

- Mechanical, keyless, deadbolt lock
- Thumb turn on exterior and interior
- One User Code (changeable)
- Reversible handing
- Adjustable backset deadbolt
- EZ plates (metal trim plates) included- installs in minutes with no drilling on doors with an existing 2-1/8" deadbolt hole



SINGLE COMBINATION

| Part Number | Description |
|---------------|---|
| M210-(finish) | Mechanical Keyless Deadbolt, single combination |



DOUBLE COMBINATION

| Part Number | Description |
|------------------|---|
| M210-(finish)-DC | Mechanical Keyless Deadbolt, double combination |

Available Finishes : Antique Brass (AB), Bright Brass (BB), Bright Chrome (BC), Jet Black Marine Grade (JBMG), Oil Rubbed Bronze (OIL), Satin Brass (SB)*, Satin Chrome Marine Grade (SCMG), Satin Nickel (SN), White (WH) *Satin Brass only available in Single Combination

Compatible with : GB210, GB200M, GB-ADD-A-BOLT

M220

MECHANICAL KEYLESS SURFACE MOUNT DEADBOLT

- Surface mount deadbolt/slide bolt
- Reversible long/short bar
- One User Code (changeable)
- Works on most hinged configurations
- Ideal for narrow stile doors and light-duty applications



SHOWN IN SATIN CHROME MARINE GRADE

| Part Number | Description |
|---------------|---|
| M220-(finish) | Mechanical Keyless Surface Mount Deadbolt |

M230

MECHANICAL KEYLESS DEADLOCKING SPRING LATCH

- Mechanical, keyless deadlocking spring latch lock
- Auto-locking
- One User Code (changeable)
- Knob on interior and exterior
- Covers 2-1/8" prep hole



SHOWN IN SATIN CHROME MARINE GRADE

SINGLE COMBINATION

| Part Number | Description |
|---------------|---|
| M230-(finish) | Mechanical Keyless Deadlocking Spring Latch, single combination |

DOUBLE COMBINATION

| Part Number | Description |
|------------------|---|
| M230-(finish)-DC | Mechanical Keyless Deadlocking Spring Latch, double combination |

Compatible with : GB200M

1150 MECHANICAL KEYLESS HEAVY DUTY LEVER LOCK

- Mechanical, keyless, heavy duty lever lock
- Auto-locking with passage function
- One User Code (changeable)
- Adjustable backset deadlocking spring latch



WEATHER
RESISTANT



SHOWN IN
SATIN CHROME
MARINE GRADE



SINGLE COMBINATION

| Part Number | Description |
|---------------|--|
| 1150-(finish) | Mechanical Keyless Heavy Duty Lever Lock, single combination |



DOUBLE COMBINATION

| Part Number | Description |
|------------------|--|
| 1150-(finish)-DC | Mechanical Keyless Heavy Duty Lever Lock, double combination |

Available Finishes : Jet Black Marine Grade (JBMG), Oil Rubbed Bronze (OIL), Satin Chrome Marine Grade (SCMG)

Dimensions & Specs : 7 5/16" L X 2 3/16" W X 2 5/16" D, TOTAL COVERAGE WITH TRIM PLATES: 7 1/2" L X 2 1/2" W X 2 1/2" D, LEVER SIZE: 5/8" L X 5" W, DOOR THICKNESS: 1 1/8" TO 2", FITS DOORS UP TO 5" WITH EXTENSION KIT (SOLD SEPARATELY), MATERIAL: ZINC-PLATED STEEL WITH TEFLON COATED STAINLESS STEEL INTERIOR COMPONENTS, FOR EXTERIOR & INTERIOR USE.

Compatible with : GB1150 Gate Box, 1600 Knob

1600 MECHANICAL KEYLESS HEAVY DUTY KNOB LOCK

- Mechanical, keyless, heavy duty knob lock
- Auto-locking with passage function
- One User Code (changeable)
- Adjustable backset deadlocking spring latch



WEATHER
RESISTANT

SHOWN IN JET BLACK
MARINE GRADE



SINGLE COMBINATION

| Part Number | Description |
|---------------|---|
| 1600-(finish) | Mechanical Keyless Heavy Duty Knob Lock, single combination |



DOUBLE COMBINATION

| Part Number | Description |
|------------------|---|
| 1600-(finish)-DC | Mechanical Keyless Heavy Duty Knob Lock, double combination |

Available Finishes : Jet Black Marine Grade (JBMG), Oil Rubbed Bronze (OIL), Satin Chrome Marine Grade (SCMG)

Dimensions & Specs : 7-5/16" L X 2-3/16" W X 2-11/16" D, TOTAL COVERAGE WITH TRIM PLATES: 7-1/2" L X 2-1/2" W X 2-7/2" D, KNOB SIZE: 2" DIAMETER, DOOR THICKNESS: 1-1/8" TO 2", FITS DOORS UP TO 5" WITH EXTENSION KIT (SOLD SEPARATELY), MATERIAL: ZINC-PLATED STEEL WITH TEFLON COATED STAINLESS STEEL INTERIOR COMPONENTS, FOR EXTERIOR & INTERIOR USE.

Compatible with : GB1150 Gate Box, 1150 Lever

2210 MECHANICAL KEYLESS DEADBOLT

- Mechanical, keyless, deadbolt lock
- Knob on exterior, thumb turn on interior
- One User Code (changeable)
- Reversible handing
- Adjustable backset deadbolt



SHOWN IN
OIL RUBBED
BRONZE



SINGLE COMBINATION

| Part Number | Description |
|---------------|---|
| 2210-(finish) | Mechanical Keyless Deadbolt, single combination |

DOUBLE COMBINATION

| Part Number | Description |
|------------------|---|
| 2210-(finish)-DC | Mechanical Keyless Deadbolt, double combination |

Available Finishes : Antique Brass (AB), Bright Brass (BB), Bright Chrome (BC), Jet Black Marine Grade (JBMG), Oil Rubbed Bronze (OIL), Satin Chrome Marine Grade (SCMG), Satin Nickel (SN), White (WH)

Dimensions & Specs : 5-5/8" L X 1-5/8" W X 1-5/8" D, TOTAL COVERAGE WITH TRIM PLATES: 6-1/2" L X 2-1/2" W, DOOR THICKNESS: 1-1/8" TO 2", FITS DOORS UP TO 5" WITH EXTENSION KIT (SOLD SEPARATELY), MATERIAL: ZINC-PLATED STEEL WITH TEFLON COATED STAINLESS STEEL INTERIOR COMPONENTS, FOR EXTERIOR & INTERIOR USE.

Compatible with : GB2500 Gate Box, Key Override System (KOS)

2210KO MECHANICAL KEYLESS DEADBOLT WITH KEY OVERRIDE

- Mechanical, deadbolt lock with key override
- Knob on exterior, thumb turn on interior
- One User Code (changeable)
- Reversible handing
- Adjustable backset deadbolt
- Available keyed alike or keyed different



2210-KO



2210-DC-KO



SINGLE COMBINATION

| Part Number | Description |
|------------------|---|
| 2210-(finish)-KO | Mechanical Deadbolt with Key Override, single combination |

DOUBLE COMBINATION

| Part Number | Description |
|---------------------|---|
| 2210-(finish)-DC-KO | Mechanical Deadbolt with Key Override, double combination |

Available Finishes : Antique Brass (AB), Bright Brass (BB), Bright Chrome (BC), Jet Black Marine Grade (JBMG), Oil Rubbed Bronze (OIL), Satin Chrome Marine Grade (SCMG), Satin Nickel (SN), White (WH)

Dimensions & Specs : 5-5/8" L X 1-5/8" W X 1-5/8" D, TOTAL COVERAGE WITH TRIM PLATES: 6-1/2" L X 2-1/2" W, DOOR THICKNESS: 1-1/8" TO 2", FITS DOORS UP TO 5" WITH EXTENSION KIT (SOLD SEPARATELY), MATERIAL: ZINC-PLATED STEEL WITH TEFLON COATED STAINLESS STEEL INTERIOR COMPONENTS, FOR EXTERIOR & INTERIOR USE.

2200

MECHANICAL KEYLESS SURFACE MOUNT DEADBOLT

- Surface mount deadbolt/slide bolt
- Narrow stile
- One User Code (changeable)
- Long and short bar included
- Works on most hinged configurations



SHOWN IN SATIN NICKEL

| Part Number | Description |
|---------------|---|
| 2200-(finish) | Mechanical Keyless Surface Mount Deadbolt |

Compatible with : Key Override System (KOS)

2200KO

MECHANICAL SURFACE MOUNT DEADBOLT WITH KEY OVERRIDE

- Surface mount deadbolt/slide bolt with key override
- Narrow stile
- One User Code (changeable)
- Long and short bar included
- Works on most hinged configurations
- Available keyed alike or keyed different



SHOWN IN SATIN CHROME MARINE GRADE

| Part Number | Description |
|------------------|---|
| 2200-(finish)-KO | Mechanical Surface Mount Deadbolt with Key Override |

2500

MECHANICAL KEYLESS SURFACE MOUNT HOOK BOLT

- Mechanical, keyless hook bolt lock
- Knob on exterior, thumb turn on interior
- One User Code (changeable)
- Reversible handing
- Designed for sliding doors



SHOWN IN SATIN CHROME MARINE GRADE

| Part Number | Description |
|---------------|--|
| 2500-(finish) | Mechanical Keyless Surface Mount Hook Bolt |

2500KO

MECHANICAL KEYLESS SURFACE MOUNT HOOK BOLT WITH KEY OVERRIDE

- Mechanical, hook bolt lock with key override
- Knob on exterior, thumb turn on interior
- One User Code (changeable)
- Reversible handing
- Designed for sliding doors
- Available keyed alike or keyed different



SHOWN IN SATIN CHROME MARINE GRADE

| Part Number | Description |
|------------------|--|
| 2500-(finish)-KO | Mechanical Surface Mount Hook Bolt with Key Override |

2830 MECHANICAL KEYLESS KNOB LOCK WITH PASSAGE FUNCTION

- Mechanical, keyless lock
- Knob on exterior and interior
- One User Code (changeable)
- Reversible handing
- Auto-locking with passage function



SHOWN IN
BRIGHT CHROME



SINGLE COMBINATION

| Part Number | Description |
|---------------|--|
| 2830-(finish) | Mechanical Keyless Knob Lock with Passage Function, single combination |

DOUBLE COMBINATION

| Part Number | Description |
|------------------|--|
| 2830-(finish)-DC | Mechanical Keyless Knob Lock with Passage Function, double combination |

Available Finishes : Antique Brass (AB), Bright Brass (BB), Bright Chrome (BC), Jet Black Marine Grade (JBMG), Oil Rubbed Bronze (OIL), Satin Chrome Marine Grade (SCMG), Satin Nickel (SN), White (WH)

Dimensions & Specs : 5-5/8" L X 1-5/8" W X 2-1/4" D, TOTAL COVERAGE WITH TRIM PLATES: 6-1/2" L X 2-1/2" W, DOOR THICKNESS: 1-1/8" TO 2", FITS DOORS UP TO 5" WITH EXTENSION KIT (SOLD SEPARATELY), MATERIAL: ZINC-PLATED STEEL WITH TEFLON COATED STAINLESS STEEL INTERIOR COMPONENTS, FOR EXTERIOR & INTERIOR USE.

Compatible with : GBS2000, GB2500 Gate Box, Key Override System (KOS), 2835-Adapter, 2835 Lever

KOS KEY OVERRIDE SYSTEM WORKS WITH: 2200, 2210, 2830, 2835, 285P, ALL DC'S

- Add-On Key Override System
- Schlage Keyway
- Available keyed alike or keyed different
- Three keys included
- KOS and lock sold separately



| Part Number | Description |
|-------------|---------------------|
| KOS | Key Override System |

Available Finishes : Antique Brass (AB), Bright Brass (BB), Bright Chrome (BC), Jet Black (JB), Satin Chrome Marine Grade (SCMG), Oil Rubbed Bronze (OIL), Satin Nickel (SN), White (WH)

Dimensions & Specs : 8-1/16" L X 2-9/16" W X 2" D, DOOR THICKNESS: 1-1/8" TO 2", UP TO 5" THICK DOOR WITH EXTENSION KIT, MATERIAL: ALUMINUM, REVERSIBLE HANDING, FOR EXTERIOR & INTERIOR USE.



2835 MECHANICAL KEYLESS LEVER LOCK WITH PASSAGE FUNCTION

- Mechanical, keyless lock
- Lever on exterior and interior
- One User Code (changeable)
- Reversible handing
- Auto-locking with passage function



SHOWN IN
SATIN CHROME
MARINE GRADE



SINGLE COMBINATION

| Part Number | Description |
|---------------|---|
| 2835-(finish) | Mechanical Keyless Lever Lock with Passage Function, single combination |



DOUBLE COMBINATION

| Part Number | Description |
|------------------|---|
| 2835-(finish)-DC | Mechanical Keyless Lever Lock with Passage Function, double combination |

Available Finishes : Antique Brass (AB), Bright Brass (BB), Bright Chrome (BC), Jet Black Marine Grade (JBMG), Oil Rubbed Bronze (OIL), Satin Chrome Marine Grade (SCMG), Satin Nickel (SN), White (WH)

Dimensions & Specs : 5-5/8" L X 1-5/8" W X 2-1/4" D, TOTAL COVERAGE WITH TRIM PLATES: 6-1/2" L X 2-1/2" W, LEVER SIZE: 4" W X 1" H, DOOR THICKNESS: 1-1/8" TO 2", FITS DOORS UP TO 5" WITH EXTENSION KIT (SOLD SEPARATELY), MATERIAL: ZINC-PLATED STEEL WITH TEFLON COATED STAINLESS STEEL INTERIOR COMPONENTS, FOR EXTERIOR & INTERIOR USE.

Compatible with : GBS2000, GB2500 Gate Box, Key Override System (KOS), 2835-Adapter, 2830 Knob

2900

MECHANICAL KEYLESS NARROW STILE DEADBOLT LOCK

- Mechanical, keyless narrow stile deadbolt lock
- Knob on exterior, thumb turn on interior
- One User Code (changeable)
- 1-1/8" Backset Deadbolt, replaces Adams-Rite style locks
- Ideal for aluminum storefront doors and gates



SINGLE COMBINATION

| Part Number | Description |
|---------------|---|
| 2900-(finish) | Mechanical Keyless Narrow Stile Deadbolt Lock, single combination |



DOUBLE COMBINATION

| Part Number | Description |
|------------------|---|
| 2900-(finish)-DC | Mechanical Keyless Narrow Stile Deadbolt Lock, double combination |

Available Finishes : Jet Black Marine Grade (JBMG), Oil Rubbed Bronze (OIL), Satin Chrome Marine Grade (SCMG), Satin Nickel (SN)

Compatible with : GB900+, GB2900LINX, SB2900

2950

MECHANICAL KEYLESS NARROW STILE HOOK BOLT LOCK

- Mechanical, keyless, narrow stile hook bolt lock
- Knob on exterior, thumb turn on interior
- One User Code (changeable)
- 1-1/8" Backset Hook bolt, replaces Adams-Rite style locks
- Ideal for aluminum storefront doors and sliding gates



SINGLE COMBINATION

| Part Number | Description |
|---------------|--|
| 2950-(finish) | Mechanical Keyless Narrow Stile Hook Bolt Lock, single combination |



DOUBLE COMBINATION

| Part Number | Description |
|------------------|--|
| 2950-(finish)-DC | Mechanical Keyless Narrow Stile Hook Bolt Lock, double combination |

Available Finishes : Jet Black Marine Grade (JBMG), Oil Rubbed Bronze (OIL), Satin Chrome Marine Grade (SCMG), Satin Nickel (SN)

Compatible with : GB900+, GB2900LINX, SB2900

2930

MECHANICAL KEYLESS NARROW STILE KNOB LOCK WITH PASSAGE FUNCTION

- Mechanical, keyless narrow stile knob lock
- Auto-locking with passage function
- One User Code (changeable)
- 1-1/8" Backset Latch, replaces Adams-Rite style locks
- Ideal for gates



SINGLE COMBINATION

| Part Number | Description |
|---------------|---|
| 2930-(finish) | Mechanical Keyless Narrow Stile Knob Lock with Passage Function, single combination |



DOUBLE COMBINATION

| Part Number | Description |
|------------------|---|
| 2930-(finish)-DC | Mechanical Keyless Narrow Stile Knob Lock with Passage Function, double combination |



Available Finishes : Jet Black Marine Grade (JBMG), Oil Rubbed Bronze (OIL), Satin Chrome Marine Grade (SCMG), Satin Nickel (SN)

Compatible with : GB900+, GB2900LINX, SB2985, 2985 Lever

2985

MECHANICAL KEYLESS NARROW STILE LEVER LOCK WITH PASSAGE FUNCTION

- Mechanical, keyless narrow stile lever lock
- Auto-locking with passage function
- One User Code (changeable)
- 1-1/8" Backset Latch, replaces Adams-Rite style locks
- Ideal for gates



SINGLE COMBINATION

| Part Number | Description |
|---------------|--|
| 2985-(finish) | Mechanical Keyless Narrow Stile Lever Lock with Passage Function, single combination |



DOUBLE COMBINATION

| Part Number | Description |
|------------------|--|
| 2985-(finish)-DC | Mechanical Keyless Narrow Stile Lever Lock with Passage Function, double combination |



Available Finishes : Jet Black Marine Grade (JBMG), Oil Rubbed Bronze (OIL), Satin Chrome Marine Grade (SCMG), Satin Nickel (SN)

Compatible with : GB900+, GB2900LINX, SB2985, 2930 Knob

3210 MECHANICAL KEYLESS DEADBOLT LOCK

- Mechanical, keyless deadbolt lock
- Oversized knob on exterior and interior
- One User Code (changeable)
- Reversible handing
- Adjustable backset deadbolt



SINGLE COMBINATION

| Part Number | Description |
|-------------|--|
| 3210-MG | Mechanical Keyless Deadbolt Lock, Satin Chrome Marine Grade Finish, single combination |



DOUBLE COMBINATION

| Part Number | Description |
|-------------|--|
| 3210-MGDC | Mechanical Keyless Deadbolt Lock, Satin Chrome Marine Grade Finish, double combination |

Available Finishes : Satin Chrome Marine Grade (SCMG)

Dimensions & Specs : 6-1/4" L X 1-3/4" W X 2" D, TOTAL COVERAGE WITH TRIM PLATES: 6-3/4" L X 2-1/4" W, DOOR THICKNESS: 1-1/8" TO 2", FITS DOORS UP TO 5" WITH EXTENSION KIT (SOLD SEPARATELY), MATERIAL: ZINC-PLATED STEEL WITH TEFLON COATED STAINLESS STEEL INTERIOR COMPONENTS, FOR EXTERIOR & INTERIOR USE.

Compatible with : GB2500

3830 MECHANICAL KEYLESS KNOB LOCK WITH PASSAGE FUNCTION

- Mechanical, keyless knob lock
- Auto-locking with passage function
- One User Code (changeable)
- Reversible handing
- Adjustable backset latch



SHOWN IN
SATIN CHROME
MARINE GRADE



SINGLE COMBINATION

| Part Number | Description |
|---------------|--|
| 3830-(finish) | Mechanical Keyless Knob Lock with Passage Function, single combination |



DOUBLE COMBINATION

| Part Number | Description |
|------------------|--|
| 3830-(finish)-DC | Mechanical Keyless Knob Lock with Passage Function, double combination |

Available Finishes : Jet Black Marine Grade (JBMG), Oil Rubbed Bronze (OIL), Satin Chrome Marine Grade (SCMG), Satin Nickel (SN)

Dimensions & Specs : 6-5/16" L X 1-3/4" W X 2-1/4" D, TOTAL COVERAGE WITH TRIM PLATES: 7" L X 2-1/4" W, DOOR THICKNESS: 1-1/8" TO 2", FITS DOORS UP TO 5" WITH EXTENSION KIT (SOLD SEPARATELY), MATERIAL: ZINC-PLATED STEEL WITH TEFLON COATED STAINLESS STEEL INTERIOR COMPONENTS, FOR EXTERIOR & INTERIOR USE.

Compatible with : GB2500, 3835 Lever

3835 MECHANICAL KEYLESS LEVER LOCK WITH PASSAGE FUNCTION

- Mechanical, keyless lever lock
- Auto-locking with passage function
- One User Code (changeable)
- Reversible handing
- Adjustable backset latch

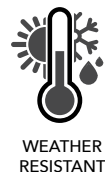

SHOWN IN
SATIN CHROME
MARINE GRADE



SINGLE COMBINATION

| Part Number | Description |
|---------------|---|
| 3835-(finish) | Mechanical Keyless Lever Lock with Passage Function, single combination |



DOUBLE COMBINATION

| Part Number | Description |
|------------------|---|
| 3835-(finish)-DC | Mechanical Keyless Lever Lock with Passage Function, double combination |

Available Finishes : Jet Black Marine Grade (JBMG), Oil Rubbed Bronze (OIL), Satin Chrome Marine Grade (SCMG), Satin Nickel (SN)

Dimensions & Specs : 6-5/16" L X 1-3/4" W X 2-1/4" D, TOTAL COVERAGE WITH TRIM PLATES: 7" L X 2-1/4" W, DOOR THICKNESS: 1-1/8" TO 2", FITS DOORS UP TO 5" WITH EXTENSION KIT (SOLD SEPARATELY), MATERIAL: ZINC-PLATED STEEL WITH TEFLON COATED STAINLESS STEEL INTERIOR COMPONENTS, FOR EXTERIOR & INTERIOR USE.

Compatible with : GB2500, 3830 Knob



GL2 SURFACE MOUNT GATE LOCK

- Easy to install surface mount gate kit, lock included
- No welding needed
- Auto-locking with passage function
- Keyed cylinder lockout function prevents code use when locked
- Adjustable strike accommodates gate gaps up to 2"

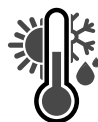

WEATHER
RESISTANT

SHOWN IN
SATIN CHROME
MARINE GRADE



LEARN MORE



SINGLE COMBINATION

| Part Number | Description |
|--------------|---|
| GL2-(finish) | Surface Mount Gate Lock with Passage and Key Lockout Function, single combination |

DOUBLE COMBINATION

| Part Number | Description |
|-----------------|---|
| GL2-(finish)-DC | Surface Mount Gate Lock with Passage and Key Lockout Function, double combination |

Available Finishes : Jet Black Marine Grade (JBMG), Satin Chrome Marine Grade (SCMG)

Dimensions & Specs : DIMENSIONS ON GATE: 9-5/16" L X 2-1/2" W X 4" D, DIMENSIONS ON FENCE POST: 8-5/8" L X 1-1/2" W X 2-1/4" D, GATE THICKNESS: 1-1/4" TO 3.5", UP TO 5" WITH EXTENSION KIT (SOLD SEPARATELY), MINIMUM GATE STILE WIDTH: 1-3/4", LOCK MATERIAL: ZINC-PLATED STEEL TEFLON COATED STAINLESS STEEL INTERIOR COMPONENTS, FOR EXTERIOR & INTERIOR USE. TO RETAIN PRODUCT WARRANTY, A SLAM PREVENTION DEVICE MUST BE INSTALLED.

Compatible with : GL2LINX158, GL2LINX178

GL2LINX ADAPTER

- Chain Link Gate Adapter – Lock sold separately
- For mounting a LockeyUSA SUMO® GL2 keyless gate lock on a chain link gate
- Bolts on, no welding needed

| Part Number | Description |
|-------------|---|
| GL2LINX158 | 1-5/8" Adapter for installing the SUMO® GL2 on Chain Link Gates |
| GL2LINX178 | 1-7/8" Adapter for installing the SUMO® GL2 on Chain Link Gates |



MC728

MECHANICAL COMBINATION CAM LOCK



WEATHER
RESISTANT

- Mechanical cam lock
- 4 Wheel Combination
- 10,000 unique combinations
- Lost code finder key
- Easy Installation

| Part Number | Description |
|----------------|---------------------------------|
| MC728-(finish) | Mechanical Combination Cam Lock |

Available Finishes : Silver (S), Black (B)

Dimensions & Specs : DIAMETER: 56 X 28MM, NUT FIXING: 3/4" – 27 UN X 21MM LONG (16.5MM A/F), CAM FIXING: 8MM SQ. WITH M4 THREAD, MATERIAL: ZINC DIE – CAST CONSTRUCTION, FINISH: POWDER COATED, FOR EXTERIOR & INTERIOR USE, WEATHER RESISTANT, LIMITED LIFETIME MECHANICAL WARRANTY



MS40BL

MECHANICAL COMBINATION SLIDE BOLT LOCK



WEATHER
RESISTANT

- Mechanical keyless slide bolt
- Surface mounted
- 4 Wheel Combination
- Ideal for retrofitting
- Easy Installation

| Part Number | Description |
|-------------|--|
| MS40BL | Mechanical Combination Slide Bolt Lock |

Available Finishes : Black

Dimensions & Specs : 2" L X 3-1/2" W X 1-1/4" D, THROW: 7/8", MATERIAL: CORROSION RESISTANT ZINC DIECAST BODY, WEATHER RESISTANT, FOR EXTERIOR & INTERIOR USE



MECHANICAL LOCK ACCESSORIES

| Product | Description |
|---------------------------------|---|
| PINKIT | Extra Combination Tumblers |
| TPS- TAMPER PROOF | Tamper Proof Screws |
| EXT KIT 1150 ADJ | Extension Kit for use with 1150/1600 on doors/gates up to 5" thick |
| EXT KIT 2000/3000 | Extension Kit for use with C/M/2000/3000 Series on doors/gates up to 5" thick |
| EXT KIT 2835 ADJUST | Extension Kit for use with 2830/2835/3830/3835 on doors/gates up to 5" thick |
| Extension Kit for Key Override | Extension Kit for use with Mechanical Locks with Key Override |
| Extension Kit- SUMO GL2 | Extension Kit for use with SUMO® GL2 Surface Mount Gate Lock |
| TDK | Thin Door Kit for use with surface mount keyless locks |
| ADJUSTABLE DEADBOLT | Adjustable Deadbolt for use with M210, 2210, 3210 |
| SLADJUSTABLE LEVER | Adjustable Latch for use with 1150, 1600, 2830, 2835, 3830, 3835 |
| SKADJKNOB LATCH | Adjustable Latch for use with M230 |
| M Series Outside Body | M Series Outside Body, specify finish |
| M Series Inside Body | M Series Inside Body, specify finish |
| M Series DC Inside Body | M Series DC Inside Body, specify finish |
| 1150/1600 Outside Body | 1150/1600 Outside Body, specify finish |
| 1150/1600 Inside Body | 1150/1600 Inside Body, specify finish |
| 16-KNOB | Knob for use on 1150/1600 Mechanical Keyless Lock, specify finish |
| 2000 Series Outside Body | 2000 Series Outside Body, specify finish |
| 2000 Series Inside Body | 2000 Series Inside Body, specify finish |
| 2000 Series DC Inside Body | 2000 Series DC Inside Body, specify finish |
| 2835 Outside Body | 2835 Outside Body, specify finish |
| 2835 Inside Body | 2835 Inside Body, specify finish |
| 2835DC Inside Body | 2835DC Inside Body, specify finish |
| 2835 LEVER ONLY | Lever for use on 2830, 2835, 2985, 2930, 3830, 3835, specify finish |
| 28-KNOB | Lever for use on 2830, 2835, 2985, 2930, 3830, 3835, specify finish |
| 900-BOLT | Narrow Stile Deadbolt for use with 2900 |
| 930LATCH | Narrow Stile Latch for use with 2930, 2985 |
| 950-HOOK | Narrow Stile Hook Bolt for use with 2950 |
| T-COVER 1150 | T Cover 1150 (3" x 8 1/2" Cover Plate) for use with 1150, 1600 |
| T-COVER 2500 | T Cover 2500 (3 1/4" x 9" Cover Plate) for use with 2000 and 3000 Series |
| T-METAL | T-Metal Metal Trim Plate for use with 2000 Series Locks |
| PPG Push/Pull Guard | Push/Pull Guard for use with 2000 Series, 3000 Series, 310P |
| AR2991 Adams Rite Mounting Tabs | Mounting Tabs for use with 2900 Series Narrow Stile Locks |

For a list of all available accessories, please contact your LockeyUSA sales representative.

GATE AND PANIC HARDWARE

TABLE OF CONTENTS

| | |
|-------------------------------|-----|
| Gate Boxes | 148 |
| Gate Closers | 150 |
| Gate and Panic Hardware | 152 |
| Panic Shields | 153 |
| Panic Bars & Trims | 154 |
| Trim Boxes | 156 |
| Panic Shield Kits | 157 |
| Panic Shield Comparison Chart | 164 |
| Electronic Locks | 165 |

LOCKEY
USA

Photo courtesy of AGF Custom Metal Concepts





WELDABLE GATE BOXES



| Part Number | Description |
|-------------|---|
| GB200-M | Steel Gate Box for use with M210, M230 |
| GB200-MAL | Aluminum Gate Box for use with M210, M230 |



| Part Number | Description |
|-------------|--|
| GB210 | Steel Gate Box for use with M210 + knob/lever |
| GB210-AL | Aluminum Gate Box for use with M210 + knob/lever |



| Part Number | Description |
|---------------|--|
| GB210PLUSDC | Kit includes GB210 Steel Gate Box, M210DC, knob |
| GB210PLUSDCAL | Kit includes GB210 Aluminum Gate Box, M210DC, knob |



| Part Number | Description |
|--------------------|---|
| GB210PLUSDCALEVER | Kit includes GB210 Steel Gate Box, M210DC, lever |
| GB210PLUSDCLEVERAL | Kit includes GB210 Aluminum Gate Box, M210DC, lever |



| Part Number | Description |
|-------------|--|
| GB900+ | Steel Gate Box for use with 2900, 2930, 2950, 2985 (replaces GB900 and GB950) |
| GB900AL+ | Aluminum Gate Box for use with 2900, 2930, 2950, 2985 (replaces GB900AL and GB950AL) |



| Part Number | Description |
|-------------|---|
| GB1150 | Steel Gate Box for use with 1150, 1600 |
| GB1150-AL | Aluminum Gate Box for use with 1150, 1600 |



| Part Number | Description |
|----------------|---|
| GB2500 | Steel Gate Box for use with 2210, 2830, 2835, 3210, 3830, 3835 |
| GB2500ALUMINUM | Aluminum Gate Box for use with 2210, 2830, 2835, 3210, 3830, 3835 |

NON-WELDABLE GATE BOXES

PATENT PENDING

GBS2000 MECHANICALLY ATTACHED GATE BOX

- **Installs without welding**
Fits 2" x 2" square gate frames
- **Easy installation**
Simple to retrofit into an existing gate
- **For use with LockeyUSA 2830/2835 Mechanical Keyless Locks**
Lock available in single and double combination, sold separately



WEATHER RESISTANT

SCAN FOR INSTALLATION VIDEO

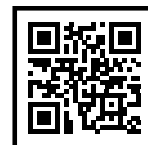

SHOWN WITH 2835 INSTALLED

| Part Number | Description |
|-------------|--|
| GBS2000 | Mechanically Attached Gate Box for use with LockeyUSA 2830, 2835 on a 2" square gate frame |

Dimensions & Specs : DIMENSIONS: 9.5" L X 3.75" W X 2.29" D. GATE FRAME SIZE: 2". MATERIAL: CAST ALUMINUM. FOR EXTERIOR AND INTERIOR USE.



| Part Number | Description |
|-------------|---|
| GBADDABOLT | Narrow Stile Gate Box for use with M210DC and Drive-In-Deadbolt |



| Part Number | Description |
|-------------------|---|
| GBADDABOLT DC KIT | Kit includes GBADDABOLT Narrow Stile Gate Box, M210DC and Drive-In-Deadbolt |



| Part Number | Description |
|-------------------|---|
| GB2900LINX 1-5/8" | Stainless Steel Chain Link Gate Box for use with 2900, 2930, 2950, 2985 |
| GB2900LINX 1-7/8" | Stainless Steel Chain Link Gate Box for use with 2900, 2930, 2950, 2985 |

2835-ADAPTER PATENTED

- Easily install the 2835 or 2830 Mechanical Keyless Lock (sold separately) on a gate
- No need for a gate box or welding
- Ideal for vinyl and ornamental gates
- Installs on gates 1.75" to 5" thick without the need for an extension kit
- Works with gate gaps ranging from .4" to 1.5"
- Weather Resistant
- Reversible Handing



| Part Number | Description |
|--------------|---|
| 2835-Adapter | Adapter for installing the 2835/2830 on Vinyl and Ornamental Gates, black |

HYDRAULIC GATE CLOSERS

- Hydraulic controlled closing speed
- Installs on top/middle/bottom of left and right hand gates
- Mounts on opening side of gate, pushes the gate closed
- Mounting brackets and fitting bar included
- Hinge Arrangements: In-line or Offset



WEATHER
RESISTANT



TB200 / TB400 / TB600

| Part Number | Description | Opening Pressure |
|-------------|--|------------------|
| TB200 | Hydraulic Gate Closer for gates 50 to 125 lbs., 30-52" wide | 3-7 lbs. |
| TB400 | Hydraulic Gate Closer for gates 75 to 175 lbs., 40-64" wide | 6-12 lbs. |
| TB600 | Hydraulic Gate Closer for gates 150 to 250 lbs., 44-72" wide | 8-18 lbs. |

Compatible with : TBLINX, TBLINX 4"



TB200-SS / TB400-SS / TB600-SS

| Part Number | Description | Opening Pressure |
|-------------|---|------------------|
| TB200-SS | Hydraulic Gate Closer for gates 50 to 125 lbs., 30-52" wide, Stainless Steel | 3-7 lbs. |
| TB400-SS | Hydraulic Gate Closer for gates 75 to 175 lbs., 40-64" wide, Stainless Steel | 6-12 lbs. |
| TB600-SS | Hydraulic Gate Closer for gates 150 to 250 lbs., 44-72" wide, Stainless Steel | 8-18 lbs. |

Available Finishes : Stainless Steel

Compatible with : TBLINX, TBLINX 4"

ADJUSTABLE HYDRAULIC GATE CLOSERS

- Adjustable Hydraulic controlled closing speed
- Installs on top/middle/bottom of left and right hand gates
- Mounts on opening side of gate, pushes the gate closed
- Mounting brackets and fitting bar included
- Hinge Arrangements: In-line or Offset



WEATHER
RESISTANT



TB250 / TB450 / TB650

| Part Number | Description | Opening Pressure |
|----------------|---|------------------|
| TB250-(finish) | Adjustable Hydraulic Gate Closer for gates 50 to 125 lbs., 30-52" wide | 3-7 lbs. |
| TB450-(finish) | Adjustable Hydraulic Gate Closer for gates 75 to 175 lbs., 40-64" wide | 6-12 lbs. |
| TB650-(finish) | Adjustable Hydraulic Gate Closer for gates 150 to 250 lbs., 44-72" wide | 8-18 lbs. |

Available Finishes : Black (B), White (W), Grey (G) **Compatible with :** TBLINX, TBLINX 4"

TB100

TURTLEBACK GATE CLOSER

- Gently closes gates up to 125 lbs. and 54" wide
- Pushes gate closed with adjustable closing speed
- Can be used on lightweight, non-fire rated doors
- Hinge Arrangements: In-Line/Flush Hinges
- Gap between hinges and gate post should be 1" or less



WEATHER
RESISTANT



| Part Number | Description |
|-------------|------------------------|
| TB100 | Turtleback Gate Closer |

TB175

GARDEN GATE CLOSER

- Gently closes gates up to 110 lbs. and 54" wide
- Pushes gate closed with adjustable closing and latching speed
- Hold-open feature allows gate to be temporarily held open
- Flush mount closer
- Hinge Arrangements: In-Line/Flush Hinges



WEATHER
RESISTANT



| Part Number | Description |
|-------------|---------------------------|
| TB175B | Garden Gate Closer, Black |
| TB175W | Garden Gate Closer, White |

Available Finishes : Black (B), White (W)

TB950

MAGNUM GATE CLOSER

- All-in-one closer and hinge system
- Concealed, high use, pedestrian gate closer
- Tamper and vandal resistant
- Million cycle tested
- Two speed adjustments: closing & latching



WEATHER
RESISTANT



| Part Number | Description |
|-------------|--|
| TB950 | All-in-One Gate Closer and Hinge System for high-use gates 50-250 lbs. |

Compatible with : TB950 LINX, TB950PLATE 180 DRIVE

GATE CLOSER ACCESSORIES

| Product | Description |
|----------------------|--|
| TBLINX | For mounting TB200, TB400, TB600, TB250, TB450, TB650 on chain link gates |
| TBLINX 4" | For mounting TB200, TB400, TB600, TB250, TB450, TB650 on chain link gates, 4" |
| TB950 LINX | For mounting TB950 Magnum on chain link gates |
| TB950PLATE 180 DRIVE | 180 Drive Plate for TB950, increases max. opening angle to 180 degrees, saloon style |
| TBMOUNTING KIT | Mounting Kit for TB200, TB400, TB600, TB250, TB450, TB650 |

For a list of all available accessories, please contact your LockeyUSA sales representative.

GATE & PANIC HARDWARE

2900 STRIKE BRACKET

- Strike Bracket for 2900/2950 locks, includes necessary mounting hardware



| Part Number | Description |
|-------------|--|
| SB2900-KIT | Strike Bracket for use with 2900, 2950 |

2985 STRIKE BRACKET

- Strike Bracket for 2930/2985 locks, includes necessary mounting hardware



| Part Number | Description |
|-------------|-------------------------------|
| SB2985-KIT | Strike Bracket for 2930, 2985 |

PS STRIKE BRACKET

- For standard style shield setups, includes mounting hardware



| Part Number | Description |
|-------------|------------------------|
| PSSBB-KIT | Strike Bracket, black |
| PSSBS-KIT | Strike Bracket, silver |

ED STRIKE BRACKET

- For EDGE style shield setups, includes mounting hardware



| Part Number | Description |
|--------------|-----------------------------|
| ED-SB-BLACK | EDGE Strike Bracket, black |
| ED-SB-SILVER | EDGE Strike Bracket, silver |

MAX GUARD

- Mounts above panic bar to prevent tampering 4" Protrusion, 24" wide



| Part Number | Description |
|-------------|-------------------|
| PSMAXBLACK | Max Guard, black |
| PSMAXSILVER | Max Guard, silver |

LATCH PROTECTOR

- Provides extra security to gate latches, for gates with over 1" gap



| Part Number | Description |
|-------------|-------------------------|
| LPB | Latch Protector, black |
| LPS | Latch Protector, silver |

GATE STOP

- Prevents gate from opening past 90°

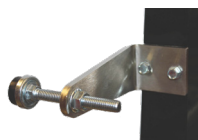

| Part Number | Description |
|-------------|-----------------------|
| GSHD-90 KIT | Gate Stop, Heavy Duty |

EDGE JAMB STOP

- Prevents chain link gate from swinging through



| Part Number | Description |
|-------------|--------------------------|
| ED-LINX | EDGE LINX Gate Jamb Stop |

GATE STOP FOR CHAIN LINK GATES

- Prevents chain link gate from opening past 90°



| Part Number | Description |
|-------------|------------------------------------|
| GS-LINX | Gate Stop for Chain Link Gates |
| GS-LINX4" | Gate Stop for Chain Link Gates, 4" |

PRE-DRILLED PANIC SHIELDS

- Mounting plate for a panic bar
- Pre-drilled for PB1100 and V40 Series
- Turns gates into emergency exits
- 16ga Electro-galvanized Steel
- Adjustable width from 28" to 54"
- Available in 12" and 24" shield heights
- Powder coated finish



| Part Number | Description |
|----------------|--|
| ED3X1BLACK12" | 12" EDGE Style Panic Shield 3x1, predrilled for PB1100 & V40 Series Panic Bars, black |
| ED3X1SILVER12" | 12" EDGE Style Panic Shield 3x1, predrilled for PB1100 & V40 Series Panic Bars, silver |
| ED3X1BLACK24" | 24" EDGE Style Panic Shield 3x1, predrilled for PB1100 & V40 Series Panic Bars, black |
| ED3X1SILVER24" | 24" EDGE Style Panic Shield 3x1, predrilled for PB1100 & V40 Series Panic Bars, silver |
| PS3X1BLACK12" | 12" PS Panic Shield 3x1, predrilled for PB1100 & V40 Series Panic Bars, black |
| PS3X1SILVER12" | 12" PS Panic Shield 3x1, predrilled for PB1100 & V40 Series Panic Bars, silver |
| PS3X1BLACK24" | 24" PS Panic Shield 3x1, predrilled for PB1100 & V40 Series Panic Bars, black |
| PS3X1SILVER24" | 24" PS Panic Shield 3x1, predrilled for PB1100 & V40 Series Panic Bars, silver |

PANIC SHIELDS

- Mounting plate for a panic bar
- Turns gates into emergency exits
- 16ga Electro-galvanized Steel
- Adjustable width from 28" to 54"
- Available in 12" and 24" shield heights
- Powder coated finish



PS12

PS24

| Part Number | Description |
|-------------|-----------------------------|
| PS12-B | 12" PS Panic Shield, black |
| PS12-S | 12" PS Panic Shield, silver |
| PS24-B | 24" PS Panic Shield, black |
| PS24-S | 24" PS Panic Shield, silver |

PANIC SHIELD EXTENSION PANELS

- Extension shields
- Extends panic shield to 74"
- 16ga Electro-galvanized Steel
- Available in 12" and 24" shield heights
- Powder coated finish



PSEXT12

PSEXT24

| Part Number | Description |
|---------------|--------------------------------|
| PSEXT12BLACK | 12" PS Extension Panel, black |
| PSEXT12SILVER | 12" PS Extension Panel, silver |
| PSEXT24BLACK | 24" PS Extension Panel, black |
| PSEXT24SILVER | 24" PS Extension Panel, silver |

PB1100 PANIC BARS

- Grade 1 Certified ANSI/BHMA A156.3 Series
- Complies with ANSI A117.1 ADA requirements
- UL/cUL Listed
- Weather Resistant
- Latch Bolt: Stainless Steel Powder Metallurgy, 11/16" throw
- Deadlocking Latch: Stainless Steel Powder Metallurgy, 9/16" throw
- Narrow Stile: 2 1/2"
- Door Thickness: 1 3/4" (standard)
- Field-sizable: Can be cut down to 27"
- Compatible with all LockeyUSA Panic Trims & Keyless Panic Trims
- PB1100 Device Length: 33" for 36" doors
- PB1142 Device Length: 42" for 48" doors
- PB1100FR only: UL/cUL Listed 3 hour fire-rated 10C, UBC 7-2 (1997)



| Part Number | Description |
|--------------|---|
| PB1100-AL | PB1100 Panic Bar |
| PB1100-SS | PB1100 Panic Bar, Stainless Steel |
| PB1100FRFIRE | PB1100 Panic Bar, Fire Rated |
| PB1142-42 | PB1142 Panic Bar for 48" Doors |
| PB1142-SS | PB1142 Panic Bar for 48" Doors, Stainless Steel |

V40 SERIES

- ANSI and BHMA Grade 1 Certified
- UL/cUL Listed
- ADA Compliant
- Narrow Stile: 2 1/2"
- Door Thickness: 1 3/4" (standard)
- Field-sizable
- Weatherized option available



| Part Number | Description |
|-------------|----------------------------------|
| V40 | Detex 33" Panic Bar |
| V40x48 | Detex 42" Panic Bar |
| V40x711 | Detex 33" Panic Bar, black |
| V40x711x48 | Detex 42" Panic Bar, black |
| V40xW | Detex 33" Panic Bar, weatherized |
| V40xEB | Detex 33" Alarm Bar |

| Part Number | Description |
|-----------------|---|
| V40xEBx48 | Detex 42" Alarm Bar |
| V40xEBx711 | Detex 33" Alarm Bar, black |
| V40xEBx711x48 | Detex 42" Alarm Bar, black |
| V40xEBxW | Detex 33" Alarm Bar, weatherized |
| V40xEBxWx48 | Detex 42" Alarm Bar, weatherized |
| V40xEBxWx711 | Detex 33" Alarm Bar, weatherized, black |
| V40xEBxWx711x48 | Detex 42" Alarm Bar, weatherized, black |

KEYLESS PANIC TRIMS

- Compatible with panic bars that accept a flat tail piece and have a turn radius of 74° or less.
- Passage Function



115P

- Available Finishes : Jet Black Marine Grade (JBMG), Satin Chrome Marine Grade (SCMG)

| Part Number | Description |
|---------------|-------------------------|
| 115P-(finish) | 115P Keyless Panic Trim |



285P

- Available Finishes: Jet Black Marine Grade (JBMG), Oil Rubbed Bronze (OIL), Satin Chrome Marine Grade (SCMG), Satin Nickel (SN)

| Part Number | Description |
|---------------|-------------------------|
| 285P-(finish) | 285P Keyless Panic Trim |

PANIC TRIMS



PBDUMED

Pull Handle Entry Trim - Compatible with PB1100, V40 Series Panic Bars



PBLHCL

Lever Handle Clutch Trim - Compatible with PB1100 and V40 Series Panic Bars



PBLHED

Lever Handle Keyed Entry - Compatible with PB1100, V40 Series Panic Bars



PBLHSR

Lever Handle Storeroom - Compatible with PB1100, V40 Series Panic Bars



PBLHPS

Lever Handle Passage Trim - Compatible with PB1100, V40 Series Panic Bars



PBNLED

Night Latch Handleset Trim - Compatible with PB1100 and V40 Series Panic Bars



PBTPEP

Thumbpiece Keyed Entry Trim - Compatible with PB1100 and V40 Series Panic Bars



V08BN689 PASSAGE

Detex Panic Trim Passage Lever - Compatible with Detex V40 Panic Bars



V09BN689 STOREROOM

Detex Panic Trim Janitor Lever - Compatible with Detex V40 Panic Bars

TRIM BOXES



| Part Number | Description |
|-------------|--|
| ED-GB-5B | EDGE Key Box for use with keyed cylinder on EDGE panic shield setups, black |
| ED-GB-5S | EDGE Key Box for use with keyed cylinder on EDGE panic shield setups, silver |



| Part Number | Description |
|-------------|--|
| ED-GB200-B | EDGE Keyless Trim Gate Box for use with 285P, black |
| ED-GB200-S | EDGE Keyless Trim Gate Box for use with 285P, silver |



| Part Number | Description |
|-------------|---|
| PSGB5BLACK | Key Box for use with keyed cylinder on standard panic shield setups, black |
| PSGB5SILVER | Key Box for use with keyed cylinder on standard panic shield setups, silver |



| Part Number | Description |
|---------------|---|
| PSGB100BLACK | Keyless Trim Box for use with 115P/160P, black |
| PSGB100SILVER | Keyless Trim Box for use with 115P/160P, silver |



| Part Number | Description |
|---------------|--|
| PSGB200BLACK | Keyless Trim Box for use with 285P, black |
| PSGB200SILVER | Keyless Trim Box for use with 285P, silver |



| Part Number | Description |
|--------------------|--|
| PSGBLH BLACK LEVER | Trim Box for use with PBLHPS/PBLHED/PBLHSR, black |
| PSGBLH LEVER S | Trim Box for use with PBLHPS/PBLHED/PBLHSR, silver |



| Part Number | Description |
|-------------|---|
| GB08GS | Trim Box for use with DETEX V08BN689/V09BN689 Panic Trims |

PANIC HARDWARE ACCESSORIES

| Product | Description |
|-----------------|---|
| V-P-TAIL LOCKEY | Tailpiece/Spindle for use with P-Series Lever Locks and Detex V40 Series Panic Bars |
| V-TAIL - KNOB | Tailpiece/Spindle for use with P-Series Knob Locks and Detex V40 Series Panic Bars |
| PBSTRIKE KIT | PB1100 Strike Kit |
| PSCYL | Keyed Rim Cylinder for use with PSGB5 Key Box (1-1/8" Schlage 5 pin) |
| VCYL | Mortised Cylinder for use with PB Keyed Trims & V40 Alarm (1-1/8" Schlage C 5 pin) |



EDGE PANIC SHIELD KITS

- Panic Bar is closer to the strike
- Reduced strike bracket size and protrusion
- Latch protector + jamb stop included

STANDARD PANIC SHIELD KITS

NO PANIC BAR INCLUDED



| Part Number | Description |
|-------------|---|
| PS40B | Black - 24" Panic Shield, PSSB Strike Bracket |
| PS40S | Silver - 24" Panic Shield, PSSB Strike Bracket |
| PS50B | Black - 24" Panic Shield, PSSB Strike Bracket, PSGB5 Key Box, Key Cylinder |
| PS50S | Silver - 24" Panic Shield, PSSB Strike Bracket, PSGB5 Key Box, Key Cylinder |
| PS60B | Black - 24" Panic Shield, PSSB Strike Bracket, PSGB200 Gate Box, 285-P Keyless Panic Trim, Max Guard |
| PS60S | Silver - 24" Panic Shield, PSSB Strike Bracket, PSGB200 Gate Box, 285-P Keyless Panic Trim, Max Guard |

EDGE PANIC SHIELD KITS

NO PANIC BAR INCLUDED



| Part Number | Description |
|-------------|---|
| ED40B | Black - 24" Panic Shield, ED-SB Strike Bracket, Latch Protector, Jamb Stop |
| ED40S | Silver - 24" Panic Shield, ED-SB Strike Bracket, Latch Protector, Jamb Stop |
| ED50B | Black - 24" Panic Shield, ED-SB Strike Bracket, ED-GB5 Key Box, Key Cylinder, Latch Protector, Jamb Stop |
| ED50S | Silver - 24" Panic Shield, ED-SB Strike Bracket, ED-GB5 Key Box, Key Cylinder, Latch Protector, Jamb Stop |
| ED60B | Black - 24" Panic Shield, ED-SB Strike Bracket, ED-GB200 Gate Box, 285-P Keyless Panic Trim, Latch Protector, Jamb Stop, Max Guard |
| ED60S | Silver - 24" Panic Shield, ED-SB Strike Bracket, ED-GB200 Gate Box, 285-P Keyless Panic Trim, Latch Protector, Jamb Stop, Max Guard |



PS41 Standard Panic Shield Value Kits, PB1100 Panic Bar included

| Part Number | Description |
|-------------|--|
| PS41B | Black - 24" Panic Shield, PB1100 Panic Bar, PSSB Strike Bracket |
| PS41S | Silver - 24" Panic Shield, PB1100 Panic Bar, PSSB Strike Bracket |

AVAILABLE UPGRADES

| | |
|---------|--|
| PS41BF | Black - 24" Panic Shield, PB1100FR Fire Rated Panic Bar, PSSB Strike Bracket |
| PS41BL | Black - 24" Panic Shield, PB1142 42" Panic Bar, PSSB Strike Bracket |
| PS41BLM | Black - 24" Panic Shield, PB1142SS 42" Stainless Steel Panic Bar, PSSB Strike Bracket |
| PS41BM | Black - 24" Panic Shield, PB1100SS Stainless Steel Panic Bar, PSSB Strike Bracket |
| PS41SF | Silver - 24" Panic Shield, PB1100FR Fire Rated Panic Bar, PSSB Strike Bracket |
| PS41SL | Silver - 24" Panic Shield, PB1142 42" Panic Bar, PSSB Strike Bracket |
| PS41SLM | Silver - 24" Panic Shield, PB1142SS 42" Stainless Steel Panic Bar, PSSB Strike Bracket |
| PS41SM | Silver - 24" Panic Shield, PB1100SS Stainless Steel Panic Bar, PSSB Strike Bracket |



PS51 Standard Panic Shield Safety Kits, PB1100 Panic Bar included

| Part Number | Description |
|-------------|---|
| PS51B | Black - 24" Panic Shield, PB1100 Panic Bar, PSSB Strike Bracket, PSGB5 Key Box, Key Cylinder |
| PS51S | Silver - 24" Panic Shield, PB1100 Panic Bar, PSSB Strike Bracket, PSGB5 Key Box, Key Cylinder |

AVAILABLE UPGRADES

| | |
|---------|---|
| PS51BL | Black - 24" Panic Shield, PB1142 42" Panic Bar, PSSB Strike Bracket, PSGB5 Key Box, Key Cylinder |
| PS51BLM | Black - 24" Panic Shield, PB1100SS Stainless Steel Panic Bar, PSSB Strike Bracket, PSGB5 Key Box, Key Cylinder |
| PS51BF | Black - 24" Panic Shield, PB1100FR Fire Rated Panic Bar, PSSB Strike Bracket, PSGB5 Key Box, Key Cylinder |
| PS51BLM | Black - 24" Panic Shield, PB1142SS 42" Stainless Steel Panic Bar, PSSB Strike Bracket, PSGB5 Key Box, Key Cylinder |
| PS51SL | Silver - 24" Panic Shield, PB1142 42" Panic Bar, PSSB Strike Bracket, PSGB5 Key Box, Key Cylinder |
| PS51SM | Silver - 24" Panic Shield, PB1100SS Stainless Steel Panic Bar, PSSB Strike Bracket, PSGB5 Key Box, Key Cylinder |
| PS51SF | Silver - 24" Panic Shield, PB1100FR Fire Rated Panic Bar, PSSB Strike Bracket, PSGB5 Key Box, Key Cylinder |
| PS51SLM | Silver - 24" Panic Shield, PB1142SS 42" Stainless Steel Panic Bar, PSSB Strike Bracket, PSGB5 Key Box, Key Cylinder |



PS61 Standard Panic Shield Security Kits, PB1100 Panic Bar included

| Part Number | Description |
|-------------|---|
| PS61B | Black - 24" Panic Shield, PB1100 Panic Bar, PSSB Strike Bracket, PSGB200 gate box, 285-P Keyless Panic Trim, Max Guard |
| PS61S | Silver - 24" Panic Shield, PB1100 Panic Bar, PSSB Strike Bracket, PSGB200 gate box, 285-P Keyless Panic Trim, Max Guard |

AVAILABLE UPGRADES

| | |
|---------|---|
| PS61BL | Black - 24" Panic Shield, PB1142 42" Panic Bar, PSSB Strike Bracket, PSGB200 Gate Box, 285-P Keyless Panic Trim, Max Guard |
| PS61BM | Black - 24" Panic Shield, PB1100SS Stainless Steel Panic Bar, PSSB Strike Bracket, PSGB200 Gate Box, 285-P Keyless Panic Trim, Max Guard |
| PS61BF | Black - 24" Panic Shield, PB1100FR Fire Rated Panic Bar, PSSB Strike Bracket, PSGB200 Gate Box, 285-P Keyless Panic Trim, Max Guard |
| PS61BLM | Black - 24" Panic Shield, PB1142SS 42" Stainless Steel Panic Bar, PSSB Strike Bracket, PSGB200 Gate Box, 285-P Keyless Panic Trim, Max Guard |
| PS61SL | Silver - 24" Panic Shield, PB1142 42" Panic Bar, PSSB Strike Bracket, PSGB200 Gate Box, 285-P Keyless Panic Trim, Max Guard |
| PS61SM | Silver - 24" Panic Shield, PB1100SS Stainless Steel Panic Bar, PSSB Strike Bracket, PSGB200 Gate Box, 285-P Keyless Panic Trim, Max Guard |
| PS61SF | Silver - 24" Panic Shield, PB1100FR Fire Rated Panic Bar, PSSB Strike Bracket, PSGB200 Gate Box, 285-P Keyless Panic Trim, Max Guard |
| PS61SLM | Silver - 24" Panic Shield, PB1142SS 42" Stainless Steel Panic Bar, PSSB Strike Bracket, PSGB200 Gate Box, 285-P Keyless Panic Trim, Max Guard |

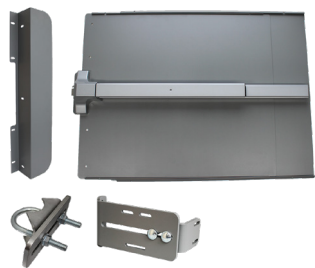

ED41 EDGE Panic Shield Value Kits, PB1100 Panic Bar included

| Part Number | Description |
|-------------|---|
| ED41B | Black - 24" Panic Shield, PB1100 Panic Bar, ED-SB Strike Bracket, Latch Protector, Jamb Stop |
| ED41S | Silver - 24" Panic Shield, PB1100 Panic Bar, ED-SB Strike Bracket, Latch Protector, Jamb Stop |

AVAILABLE UPGRADES

| | |
|---------|---|
| ED41BF | Black - 24" Panic Shield, PB1100FR Fire Rated Panic Bar, ED-SB Strike Bracket, Latch Protector, Jamb Stop |
| ED41BL | Black - 24" Panic Shield, PB1142 42" Panic Bar, ED-SB Strike Bracket, Latch Protector, Jamb Stop |
| ED41BLM | Black - 24" Panic Shield, PB1142SS 42" Stainless Steel Panic Bar, ED-SB Strike Bracket, Latch Protector, Jamb Stop |
| ED41BM | Black - 24" Panic Shield, PB1100SS Stainless Steel Panic Bar, ED-SB Strike Bracket, Latch Protector, Jamb Stop |
| ED41SF | Silver - 24" Panic Shield, PB1100FR Fire Rated Panic Bar, ED-SB Strike Bracket, Latch Protector, Jamb Stop |
| ED41SL | Silver - 24" Panic Shield, PB1142 42" Panic Bar, ED-SB Strike Bracket, Latch Protector, Jamb Stop |
| ED41SLM | Silver - 24" Panic Shield, PB1142SS 42" Stainless Steel Panic Bar, ED-SB Strike Bracket, Latch Protector, Jamb Stop |
| ED41SM | Silver - 24" Panic Shield, PB1100SS Stainless Steel Panic Bar, ED-SB Strike Bracket, Latch Protector, Jamb Stop |



ED51 EDGE Panic Shield Safety Kits, PB1100 Panic Bar included

| Part Number | Description |
|-------------|---|
| ED51B | Black - 24" Panic Shield, PB1100 Panic Bar, ED-SB Strike Bracket, ED-GB5 Key Box, Key Cylinder, Latch Protector, Jamb Stop |
| ED51S | Silver - 24" Panic Shield, PB1100 Panic Bar, ED-SB Strike Bracket, ED-GB5 Key Box, Key Cylinder, Latch Protector, Jamb Stop |

AVAILABLE UPGRADES

| | |
|---------|---|
| ED51BL | Black - 24" Panic Shield, PB1142 42" Panic Bar, ED-SB Strike Bracket, ED-GB5 Key Box, Key Cylinder, Latch Protector, Jamb Stop |
| ED51BM | Black - 24" Panic Shield, PB1100SS Stainless Steel Panic Bar, ED-SB Strike Bracket, ED-GB5 Key Box, Key Cylinder, Latch Protector, Jamb Stop |
| ED51BF | Black - 24" Panic Shield, PB1100FR Fire Rated Panic Bar, ED-SB Strike Bracket, ED-GB5 Key Box, Key Cylinder, Latch Protector, Jamb Stop |
| ED51BLM | Black - 24" Panic Shield, PB1142SS 42" Stainless Steel Panic Bar, ED-SB Strike Bracket, ED-GB5 Key Box, Key Cylinder, Latch Protector, Jamb Stop |
| ED51SL | Silver - 24" Panic Shield, PB1142 42" Panic Bar, ED-SB Strike Bracket, ED-GB5 Key Box, Key Cylinder, Latch Protector, Jamb Stop |
| ED51SM | Silver - 24" Panic Shield, PB1100SS Stainless Steel Panic Bar, ED-SB Strike Bracket, ED-GB5 Key Box, Key Cylinder, Latch Protector, Jamb Stop |
| ED51SF | Silver - 24" Panic Shield, PB1100FR Fire Rated Panic Bar, ED-SB Strike Bracket, ED-GB5 Key Box, Key Cylinder, Latch Protector, Jamb Stop |
| ED51SLM | Silver - 24" Panic Shield, PB1142SS 42" Stainless Steel Panic Bar, ED-SB Strike Bracket, ED-GB5 Key Box, Key Cylinder, Latch Protector, Jamb Stop |



ED61 EDGE Panic Shield Security Kits, PB1100 Panic Bar included

| Part Number | Description |
|-------------|---|
| ED61B | Black - 24" Panic Shield, PB1100 Panic Bar, ED-SB Strike Bracket, ED-GB200 Gate Box, 285-P Keyless Panic Trim, Latch Protector, Jamb Stop, Max Guard |
| ED61S | Silver - 24" Panic Shield, PB1100 Panic Bar, ED-SB Strike Bracket, ED-GB200 Gate Box, 285-P Keyless Panic Trim, Latch Protector, Jamb Stop, Max Guard |

AVAILABLE UPGRADES

| | |
|---------|---|
| ED61BL | Black - 24" Panic Shield, PB1142 42" Panic Bar, ED-SB Strike Bracket, ED-GB200 Gate Box, 285-P Keyless Panic Trim, Latch Protector, Jamb Stop, Max Guard |
| ED61BM | Black - 24" Panic Shield, PB1100SS Stainless Steel Panic Bar, ED-SB Strike Bracket, ED-GB200 Gate Box, 285-P Keyless Panic Trim, Latch Protector, Jamb Stop, Max Guard |
| ED61BF | Black - 24" Panic Shield, PB1100FR Fire Rated Panic Bar, ED-SB Strike Bracket, ED-GB200 Gate Box, 285-P Keyless Panic Trim, Latch Protector, Jamb Stop, Max Guard |
| ED61BLM | Black - 24" Panic Shield, PB1142SS 42" Stainless Steel Panic Bar, ED-SB Strike Bracket, ED-GB200 Gate Box, 285-P Keyless Panic Trim, Latch Protector, Jamb Stop, Max Guard |
| ED61SL | Silver - 24" Panic Shield, PB1142 42" Panic Bar, ED-SB Strike Bracket, ED-GB200 Gate Box, 285-P Keyless Panic Trim, Latch Protector, Jamb Stop, Max Guard |
| ED61SM | Silver - 24" Panic Shield, PB1100SS Stainless Steel Panic Bar, ED-SB Strike Bracket, ED-GB200 Gate Box, 285-P Keyless Panic Trim, Latch Protector, Jamb Stop, Max Guard |
| ED61SF | Silver - 24" Panic Shield, PB1100FR Fire Rated Panic Bar, ED-SB Strike Bracket, ED-GB200 Gate Box, 285-P Keyless Panic Trim, Latch Protector, Jamb Stop, Max Guard |
| ED61SLM | Silver - 24" Panic Shield, PB1142SS 42" Stainless Steel Panic Bar, ED-SB Strike Bracket, ED-GB200 Gate Box, 285-P Keyless Panic Trim, Latch Protector, Jamb Stop, Max Guard |



PS42 Standard Panic Shield Value Kits, V40 Panic Bar included

| Part Number | Description |
|-------------|--|
| PS42B | Black - 24" Panic Shield, Detex V-40 Panic Bar, PSSB Strike Bracket |
| PS42S | Silver - 24" Panic Shield, Detex V-40 Panic Bar, PSSB Strike Bracket |

AVAILABLE UPGRADES

| | |
|---------|---|
| PS42BL | Black - 24" Panic Shield, Detex V-40x48 42" Panic Bar, PSSB Strike Bracket |
| PS42BW | Black - 24" Panic Shield, Detex V-40xW Weatherized Panic Bar, PSSB Strike Bracket |
| PS42B7 | Black - 24" Panic Shield, Detex V-40x711 Black Panic Bar, PSSB Strike Bracket |
| PS42BL7 | Black - 24" Panic Shield, Detex V-40x711x48 42" Black Panic Bar, PSSB Strike Bracket |
| PS42SL | Silver - 24" Panic Shield, Detex V-40x48 42" Panic Bar, PSSB Strike Bracket |
| PS42SW | Silver - 24" Panic Shield, Detex V-40xW Weatherized Panic Bar, PSSB Strike Bracket |
| PS42S7 | Silver - 24" Panic Shield, Detex V-40x711 Black Panic Bar, PSSB Strike Bracket |
| PS42SL7 | Silver - 24" Panic Shield, Detex V-40x711x48 42" Black Panic Bar, PSSB Strike Bracket |



PS52 Standard Panic Shield Safety Kits, V40 Panic Bar included

| Part Number | Description |
|-------------|---|
| PS52B | Black - 24" Panic Shield, Detex V-40 Panic Bar, PSSB Strike Bracket, PSGB5 Key Box, Key Cylinder |
| PS52S | Silver - 24" Panic Shield, Detex V-40 Panic Bar, PSSB Strike Bracket, PSGB5 Key Box, Key Cylinder |

AVAILABLE UPGRADES

| | |
|---------|--|
| PS52B7 | Black - 24" Panic Shield, Detex V40x711 Black Panic Bar, PSSB Strike Bracket, PSGB5 Key Box, Key Cylinder |
| PS52BL | Black - 24" Panic Shield, Detex V-40x48 42" Panic Bar, PSSB Strike Bracket, PSGB5 Key Box, Key Cylinder |
| PS52BW | Black - 24" Panic Shield, Detex V-40xW Weatherized Panic Bar, PSSB Strike Bracket, PSGB5 Key Box, Key Cylinder |
| PS52BL7 | Black - 24" Panic Shield, Detex V-40x711x48 42" Black Panic Bar, PSSB Strike Bracket, PSGB5 Key Box, Key Cylinder |
| PS52SL | Silver - 24" Panic Shield, Detex V-40x48 42" Panic Bar, PSSB Strike Bracket, PSGB5 Key Box, Key Cylinder |
| PS52SW | Silver - 24" Panic Shield, Detex V-40xW Weatherized Panic Bar, PSSB Strike Bracket, PSGB5 Key Box, Key Cylinder |
| PS52S7 | Silver - 24" Panic Shield, Detex V40x711 Black Panic Bar, PSSB Strike Bracket, PSGB5 Key Box, Key Cylinder |
| PS52SL7 | Silver - 24" Panic Shield, Detex V-40x711x48 42" Black Panic Bar, PSSB Strike Bracket, PSGB5 Key Box, Key Cylinder |



PS62 Standard Panic Shield Security Kits, V40 Panic Bar included

| Part Number | Description |
|-------------|---|
| PS62B | Black - 24" Panic Shield, Detex V-40 Panic Bar, PSSB Strike Bracket, PSGB200 Gate Box, 285-P Keyless Panic Trim, Max Guard |
| PS62S | Silver - 24" Panic Shield, Detex V-40 Panic Bar, PSSB Strike Bracket, PSGB200 Gate Box, 285-P Keyless Panic Trim, Max Guard |

AVAILABLE UPGRADES

| | |
|---------|--|
| PS62BL | Black - 24" Panic Shield, Detex V-40x48 42" Panic Bar, PSSB Strike Bracket, PSGB200 Gate Box, 285-P Keyless Panic Trim, Max Guard |
| PS62BW | Black - 24" Panic Shield, Detex V-40xW Weatherized Panic Bar, PSSB Strike Bracket, PSGB200 Gate Box, 285-P Keyless Panic Trim, Max Guard |
| PS62B7 | Black - 24" Panic Shield, Detex V-40x711 Black Panic Bar, PSSB Strike Bracket, PSGB200 Gate Box, 285-P Keyless Panic Trim, Max Guard |
| PS62BL7 | Black - 24" Panic Shield, Detex V-40x711x48 42" Black Panic Bar, PSSB Strike Bracket, PSGB200 Gate Box, 285-P Keyless Panic Trim, Max Guard |
| PS62SL | Silver - 24" Panic Shield, Detex V-40x48 42" Panic Bar, PSSB Strike Bracket, PSGB200 Gate Box, 285-P Keyless Panic Trim, Max Guard |
| PS62SW | Silver - 24" Panic Shield, Detex V-40xW Weatherized Panic Bar, PSSB Strike Bracket, PSGB200 Gate Box, 285-P Keyless Panic Trim, Max Guard |
| PS62S7 | Silver - 24" Panic Shield, Detex V-40x711 Black Panic Bar, PSSB Strike Bracket, PSGB200 Gate Box, 285-P Keyless Panic Trim, Max Guard |
| PS62SL7 | Silver - 24" Panic Shield, Detex V-40x711x48 42" Black Panic Bar, PSSB Strike Bracket, PSGB200 Gate Box, 285-P Keyless Panic Trim, Max Guard |

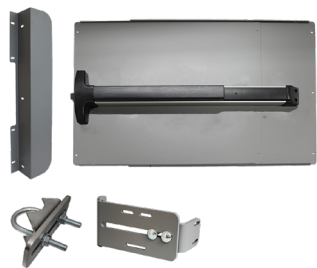

ED42 EDGE Panic Shield Value Kits, V40 Panic Bar included

| Part Number | Description |
|-------------|---|
| ED42B | Black - 24" Panic Shield, Detex V-40 Panic Bar, ED-SB Strike Bracket, Latch Protector, Jamb Stop |
| ED42S | Silver - 24" Panic Shield, Detex V-40 Panic Bar, ED-SB Strike Bracket, Latch Protector, Jamb Stop |

AVAILABLE UPGRADES

| | |
|---------|--|
| ED42BL | Black - 24" Panic Shield, Detex V-40x48 42" Panic Bar, ED-SB Strike Bracket, Latch Protector, Jamb Stop |
| ED42BW | Black - 24" Panic Shield, Detex V-40xW Weatherized Panic Bar, ED-SB Strike Bracket, Latch Protector, Jamb Stop |
| ED42B7 | Black - 24" Panic Shield, Detex V-40x711 Black Panic Bar, ED-SB Strike Bracket, Latch Protector, Jamb Stop |
| ED42BL7 | Black - 24" Panic Shield, Detex V-40x711x48 42" Black Panic Bar, ED-SB Strike Bracket, Latch Protector, Jamb Stop |
| ED42SL | Silver - 24" Panic Shield, Detex V-40x48 42" Panic Bar, ED-SB Strike Bracket, Latch Protector, Jamb Stop |
| ED42SW | Silver - 24" Panic Shield, Detex V-40xW Weatherized Panic Bar, ED-SB Strike Bracket, Latch Protector, Jamb Stop |
| ED42S7 | Silver - 24" Panic Shield, Detex V-40x711 Black Panic Bar, ED-SB Strike Bracket, Latch Protector, Jamb Stop |
| ED42SL7 | Silver - 24" Panic Shield, Detex V-40x711x48 42" Black Panic Bar, ED-SB Strike Bracket, Latch Protector, Jamb Stop |



ED52 EDGE Panic Shield Safety Kits, V40 Panic Bar included

| Part Number | Description |
|-------------|---|
| PS52B | Black - 24" Panic Shield, Detex V-40 Panic Bar, ED-SB Strike Bracket, ED-GB5 Key Box, Key Cylinder |
| PS52S | Silver - 24" Panic Shield, Detex V-40 Panic Bar, ED-SB Strike Bracket, ED-GB5 Key Box, Key Cylinder |

AVAILABLE UPGRADES

| | |
|---------|--|
| PS52B7 | Black - 24" Panic Shield, Detex V40x711 Black Panic Bar, ED-SB Strike Bracket, ED-GB5 Key Box, Key Cylinder |
| PS52BL | Black - 24" Panic Shield, Detex V-40x48 42" Panic Bar, ED-SB Strike Bracket, ED-GB5 Key Box, Key Cylinder |
| PS52BW | Black - 24" Panic Shield, Detex V-40xW Weatherized Panic Bar, ED-SB Strike Bracket, ED-GB5 Key Box, Key Cylinder |
| PS52BL7 | Black - 24" Panic Shield, Detex V-40x711x48 42" Black Panic Bar, ED-SB Strike Bracket, ED-GB5 Key Box, Key Cylinder |
| PS52SL | Silver - 24" Panic Shield, Detex V-40x48 42" Panic Bar, ED-SB Strike Bracket, ED-GB5 Key Box, Key Cylinder |
| PS52SW | Silver - 24" Panic Shield, Detex V-40xW Weatherized Panic Bar, ED-SB Strike Bracket, ED-GB5 Key Box, Key Cylinder |
| PS52S7 | Silver - 24" Panic Shield, Detex V40x711 Black Panic Bar, ED-SB Strike Bracket, ED-GB5 Key Box, Key Cylinder |
| PS52SL7 | Silver - 24" Panic Shield, Detex V-40x711x48 42" Black Panic Bar, ED-SB Strike Bracket, ED-GB5 Key Box, Key Cylinder |



ED62 EDGE Panic Shield Security Kits, V40 Panic Bar included

| Part Number | Description |
|-------------|--|
| PS62B | Black - 24" Panic Shield, Detex V-40 Panic Bar, ED-SB Strike Bracket, EDGB200 Gate Box, 285-P Keyless Panic Trim, Max Guard |
| PS62S | Silver - 24" Panic Shield, Detex V-40 Panic Bar, ED-SB Strike Bracket, EDGB200 Gate Box, 285-P Keyless Panic Trim, Max Guard |

AVAILABLE UPGRADES

| | |
|---------|---|
| PS62BL | Black - 24" Panic Shield, Detex V-40x48 42" Panic Bar, ED-SB Strike Bracket, EDGB200 Gate Box, 285-P Keyless Panic Trim, Max Guard |
| PS62BW | Black - 24" Panic Shield, Detex V-40xW Weatherized Panic Bar, ED-SB Strike Bracket, EDGB200 Gate Box, 285-P Keyless Panic Trim, Max Guard |
| PS62B7 | Black - 24" Panic Shield, Detex V-40x711 Black Panic Bar, ED-SB Strike Bracket, EDGB200 Gate Box, 285-P Keyless Panic Trim, Max Guard |
| PS62BL7 | Black - 24" Panic Shield, Detex V-40x711x48 42" Black Panic Bar, ED-SB Strike Bracket, EDGB200 Gate Box, 285-P Keyless Panic Trim, Max Guard |
| PS62SL | Silver - 24" Panic Shield, Detex V-40x48 42" Panic Bar, ED-SB Strike Bracket, EDGB200 Gate Box, 285-P Keyless Panic Trim, Max Guard |
| PS62SW | Silver - 24" Panic Shield, Detex V-40xW Weatherized Panic Bar, ED-SB Strike Bracket, EDGB200 Gate Box, 285-P Keyless Panic Trim, Max Guard |
| PS62S7 | Silver - 24" Panic Shield, Detex V-40x711 Black Panic Bar, ED-SB Strike Bracket, EDGB200 Gate Box, 285-P Keyless Panic Trim, Max Guard |
| PS62SL7 | Silver - 24" Panic Shield, Detex V-40x711x48 42" Black Panic Bar, ED-SB Strike Bracket, EDGB200 Gate Box, 285-P Keyless Panic Trim, Max Guard |



PS43 Standard Panic Shield Value Kits, V40 Alarm Bar included

| Part Number | Description |
|-------------|---|
| PS43B | Black - 24" Panic Shield, Detex V-40xEBxW Weatherized Alarm Panic Bar, PSSB Strike Bracket |
| PS43S | Silver - 24" Panic Shield, Detex V-40 EBxW Weatherized Alarm Panic Bar, PSSB Strike Bracket |

AVAILABLE UPGRADES

| | |
|---------|--|
| PS43BL | Black - 24" Panic Shield, Detex V-40xEBxWx48 42" Weatherized Alarm Panic Bar, PSSB Strike Bracket |
| PS43B7 | Black - 24" Panic Shield, Detex V-40xEBxWx711 Black Weatherized Alarm Panic Bar, PSSB Strike Bracket |
| PS43BL7 | Black - 24" Panic Shield, Detex V-40xEBxWx711x48 42" Black Weatherized Alarm Panic Bar, PSSB Strike Bracket |
| PS43SL | Silver - 24" Panic Shield, Detex V-40xEBxWx48 42" Weatherized Alarm Panic Bar, PSSB Strike Bracket |
| PS43S7 | Silver - 24" Panic Shield, Detex V-40xEBxWx711 Black Weatherized Alarm Panic Bar, PSSB Strike Bracket |
| PS43SL7 | Silver - 24" Panic Shield, Detex V-40xEBxWx711x48 42" Black Weatherized Alarm Panic Bar, PSSB Strike Bracket |



PS53 Standard Panic Shield Safety Kits, V40 Alarm Bar included

| Part Number | Description |
|-------------|--|
| PS53B | Black - 24" Panic Shield, Detex V-40xEBxW Weatherized Alarm Panic Bar, PSSB Strike Bracket, PSGB5 Key Box, Key Cylinder |
| PS53S | Silver - 24" Panic Shield, Detex V-40xEBxW Weatherized Alarm Panic Bar, PSSB Strike Bracket, PSGB5 Key Box, Key Cylinder |

AVAILABLE UPGRADES

| | |
|---------|---|
| PS53BL | Black - 24" Panic Shield, Detex V-40xEBxWx48 42" Weatherized Alarm Panic Bar, PSSB Strike Bracket, PSGB5 Key Box, Key Cylinder |
| PS53B7 | Black - 24" Panic Shield, Detex V-40xEBxWx711 Black Weatherized Alarm Panic Bar, PSSB Strike Bracket, PSGB5 Key Box, Key Cylinder |
| PS53BL7 | Black - 24" Panic Shield, Detex V-40xEBxWx711x48 42" Black Weatherized Alarm Panic Bar, PSSB Strike Bracket, PSGB5 Key Box, Key Cylinder |
| PS53SL | Silver - 24" Panic Shield, Detex V-40xEBxWx48 42" Weatherized Alarm Panic Bar, PSSB Strike Bracket, PSGB5 Key Box, Key Cylinder |
| PS53S7 | Silver - 24" Panic Shield, Detex V-40xEBxWx711 Black Weatherized Alarm Panic Bar, PSSB Strike Bracket, PSGB5 Key Box, Key Cylinder |
| PS53SL7 | Silver - 24" Panic Shield, Detex V-40xEBxWx711x48 42" Black Weatherized Alarm Panic Bar, PSSB Strike Bracket, PSGB5 Key Box, Key Cylinder |



PS63 Standard Panic Shield Security Kits, V40 Alarm Bar included

| Part Number | Description |
|-------------|--|
| PS63B | Black - 24" Panic Shield, Detex V-40xEBxW Weatherized Alarm Panic Bar, PSSB Strike Bracket, PSGB200 Gate Box, 285-P Keyless Panic Trim, Max Guard |
| PS63S | Silver - 24" Panic Shield, Detex V-40xEBxW Weatherized Alarm Panic Bar, PSSB Strike Bracket, PSGB200 Gate Box, 285-P Keyless Panic Trim, Max Guard |

AVAILABLE UPGRADES

| | |
|---------|---|
| PS63BL | Black - 24" Panic Shield, Detex V-40xEBxWx48 42" Weatherized Alarm Panic Bar, PSSB Strike Bracket, PSGB200 Gate Box, 285-P Keyless Panic Trim, Max Guard |
| PS63B7 | Black - 24" Panic Shield, Detex V-40xEBxWx711 Black Weatherized Alarm Panic Bar, PSSB Strike Bracket, PSGB200 Gate Box, 285-P Keyless Panic Trim, Max Guard |
| PS63BL7 | Black - 24" Panic Shield, Detex V-40xEBxWx711x48 42" Black Weatherized Alarm Panic Bar, PSSB Strike Bracket, PSGB200 Gate Box, 285-P Keyless Panic Trim, Max Guard |
| PS63SL | Silver - 24" Panic Shield, Detex V-40xEBxWx48 42" Weatherized Alarm Panic Bar, PSSB Strike Bracket, PSGB200 Gate Box, 285-P Keyless Panic Trim, Max Guard |
| PS63S7 | Silver - 24" Panic Shield, Detex V-40xEBxWx711 Black Weatherized Alarm Panic Bar, PSSB Strike Bracket, PSGB200 Gate Box, 285-P Keyless Panic Trim, Max Guard |
| PS63SL7 | Silver - 24" Panic Shield, Detex V-40xEBxWx711x48 42" Black Weatherized Alarm Panic Bar, PSSB Strike Bracket, PSGB200 Gate Box, 285-P Keyless Panic Trim, Max Guard |



ED43 EDGE Panic Shield Value Kits, V40 Alarm Bar included

| Part Number | Description |
|-------------|--|
| ED43B | Black - 24" Panic Shield, Detex V-40xEBxW Weatherized Alarm Panic Bar, ED-SB Strike Bracket, Latch Protector, Jamb Stop |
| ED43S | Silver - 24" Panic Shield, Detex V-40xEBxW Weatherized Alarm Panic Bar, ED-SB Strike Bracket, Latch Protector, Jamb Stop |

AVAILABLE UPGRADES

| | |
|---------|--|
| ED43BL | Black - 24" Panic Shield, Detex V-40xEBxWx48 42" Weatherized Alarm Panic Bar, ED-SB Strike Bracket, Latch Protector, Jamb Stop |
| ED43B7 | Black - 24" Panic Shield, Detex V-40xEBxW711 Black Weatherized Alarm Panic Bar, ED-SB Strike Bracket, Latch Protector, Jamb Stop |
| ED43BL7 | Black - 24" Panic Shield, Detex V-40xEBxW711x48 42" Black Weatherized Alarm Panic Bar, ED-SB Strike Bracket, Latch Protector, Jamb Stop |
| ED43SL | Silver - 24" Panic Shield, Detex V-40xEBxWx48 42" Weatherized Alarm Panic Bar, ED-SB Strike Bracket, Latch Protector, Jamb Stop |
| ED43S7 | Silver - 24" Panic Shield, Detex V-40xEBxW711 Black Weatherized Alarm Panic Bar, ED-SB Strike Bracket, Latch Protector, Jamb Stop |
| ED43SL7 | Silver - 24" Panic Shield, Detex V-40xEBxW711x48 42" Black Weatherized Alarm Panic Bar, ED-SB Strike Bracket, Latch Protector, Jamb Stop |



ED53 EDGE Panic Shield Safety Kits, V40 Alarm Bar included

| Part Number | Description |
|-------------|--|
| ED53B | Black - 24" Panic Shield, Detex V-40xEBxW Weatherized Alarm Panic Bar, ED-SB Strike Bracket, ED-GB5 Key Box, Key Cylinder, Latch Protector, Jamb Stop |
| ED53S | Silver - 24" Panic Shield, Detex V-40xEBxW Weatherized Alarm Panic Bar, ED-SB Strike Bracket, ED-GB5 Key Box, Key Cylinder, Latch Protector, Jamb Stop |

AVAILABLE UPGRADES

| | |
|---------|---|
| ED53BL | Black - 24" Panic Shield, Detex V-40xEBxWx48 42" Weatherized Alarm Panic Bar, ED-SB Strike Bracket, ED-GB5 Key Box, Key Cylinder, Latch Protector, Jamb Stop |
| ED53B7 | Black - 24" Panic Shield, Detex V-40xEBxWx711 Black Weatherized Alarm Panic Bar, ED-SB Strike Bracket, ED-GB5 Key Box, Key Cylinder, Latch Protector, Jamb Stop |
| ED53BL7 | Black - 24" Panic Shield, Detex V-40xEBxWx711x48 42" Black Weatherized Alarm Panic Bar, ED-SB Strike Bracket, ED-GB5 Key Box, Key Cylinder, Latch Protector, Jamb Stop |
| ED53SL | Silver - 24" Panic Shield, Detex V-40xEBxWx48 42" Weatherized Alarm Panic Bar, ED-SB Strike Bracket, ED-GB5 Key Box, Key Cylinder, Latch Protector, Jamb Stop |
| ED53S7 | Silver - 24" Panic Shield, Detex V-40xEBxWx711 Black Weatherized Alarm Panic Bar, ED-SB Strike Bracket, ED-GB5 Key Box, Key Cylinder, Latch Protector, Jamb Stop |
| ED53SL7 | Silver - 24" Panic Shield, Detex V-40xEBxWx711x48 42" Black Weatherized Alarm Panic Bar, ED-SB Strike Bracket, ED-GB5 Key Box, Key Cylinder, Latch Protector, Jamb Stop |



ED63 EDGE Panic Shield Security Kits, V40 Alarm Bar included

| Part Number | Description |
|-------------|--|
| ED63B | Black - 24" Panic Shield, Detex V-40xEBxW Weatherized Alarm Panic Bar, ED-SB Strike Bracket, ED-GB200 Gate Box, 285-P Keyless Panic Trim, Latch Protector, Jamb Stop, Max Guard |
| ED63S | Silver - 24" Panic Shield, Detex V-40xEBxW Weatherized Alarm Panic Bar, ED-SB Strike Bracket, ED-GB200 Gate Box, 285-P Keyless Panic Trim, Latch Protector, Jamb Stop, Max Guard |

AVAILABLE UPGRADES

| | |
|---------|---|
| ED63BL | Black - 24" Panic Shield, Detex V-40xEBxWx48 42" Weatherized Alarm Panic Bar, ED-SB Strike Bracket, ED-GB200 Gate Box, 285-P Keyless Panic Trim, Latch Protector, Jamb Stop, Max Guard |
| ED63B7 | Black - 24" Panic Shield, Detex V-40xEBxWx711 Black Weatherized Alarm Panic Bar, ED-SB Strike Bracket, ED-GB200 Gate Box, 285-P Keyless Panic Trim, Latch Protector, Jamb Stop, Max Guard |
| ED63BL7 | Black - 24" Panic Shield, Detex V-40xEBxWx711x48 42" Black Weatherized Alarm Panic Bar, ED-SB Strike Bracket, ED-GB200 Gate Box, 285-P Keyless Panic Trim, Latch Protector, Jamb Stop, Max Guard |
| ED63SL | Silver - 24" Panic Shield, Detex V-40xEBxWx48 42" Weatherized Alarm Panic Bar, ED-SB Strike Bracket, ED-GB200 Gate Box, 285-P Keyless Panic Trim, Latch Protector, Jamb Stop, Max Guard |
| ED63S7 | Silver - 24" Panic Shield, Detex V-40xEBxWx711 Black Weatherized Alarm Panic Bar, ED-SB Strike Bracket, ED-GB200 Gate Box, 285-P Keyless Panic Trim, Latch Protector, Jamb Stop, Max Guard |
| ED63SL7 | Silver - 24" Panic Shield, Detex V-40xEBxWx711x48 42" Black Weatherized Alarm Panic Bar, ED-SB Strike Bracket, ED-GB200 Gate Box, 285-P Keyless Panic Trim, Latch Protector, Jamb Stop, Max Guard |

PANIC SHIELD KITS

Contents of kits are indicated by **x** below. See "How to Order Panic Shield Kit" for available panic bar upgrades.

STANDARD KITS - lockeyusa.com/standard-kits

| Order # | Value Safety Security | 24" Shield | PB1100 | V40 | V40xEBxW | Strike Bracket | Key Box | Keyed Cylinder | Keyless Lock Trim Box | 285P Keyless Trim | Max Guard | LP | Jamb Stop |
|---------|-----------------------------|------------|--------|-----|----------|-------------------|---------|-------------------|--------------------------|-------------------------|--------------|----|--------------|
| PS40 | Value | x | | | | x | | | | | | | |
| PS41 | Value | x | x | | | x | | | | | | | |
| PS42 | Value | x | | x | | x | | | | | | | |
| PS43 | Value | x | | | x | x | | | | | | | |
| PS50 | Safety | x | | | | x | x | x | | | | | |
| PS51 | Safety | x | x | | | x | x | x | | | | | |
| PS52 | Safety | x | | x | | x | x | x | | | | | |
| PS53 | Safety | x | | | x | x | x | x | | | | | |
| PS60 | Security | x | | | | x | | | x | x | x | | |
| PS61 | Security | x | x | | | x | | | x | x | x | | |
| PS62 | Security | x | | x | | x | | | x | x | x | | |
| PS63 | Security | x | | | x | x | | | x | x | x | | |

EDGE KITS - lockeyusa.com/edge-kits

| Order # | Value Safety Security | 24" Shield | PB1100 | V40 | V40xEBxW | Strike Bracket | Key Box | Keyed Cylinder | Keyless Lock Trim Box | 285P Keyless Trim | Max Guard | LP | Jamb Stop |
|---------|-----------------------------|------------|--------|-----|----------|-------------------|---------|-------------------|--------------------------|-------------------------|--------------|----|--------------|
| ED40 | Value | x | | | | x | | | | | | x | x |
| ED41 | Value | x | x | | | x | | | | | | x | x |
| ED42 | Value | x | | x | | x | | | | | | x | x |
| ED43 | Value | x | | | x | x | | | | | | x | x |
| ED50 | Safety | x | | | | x | x | x | | | | x | x |
| ED51 | Safety | x | x | | | x | x | x | | | | x | x |
| ED52 | Safety | x | | x | | x | x | x | | | | x | x |
| ED53 | Safety | x | | | x | x | x | x | | | | x | x |
| ED60 | Security | x | | | | x | | | x | x | x | x | x |
| ED61 | Security | x | x | | | x | | | x | x | x | x | x |
| ED62 | Security | x | | x | | x | | | x | x | x | x | x |
| ED63 | Security | x | | | x | x | | | x | x | x | x | x |

ELECTRONIC LOCKS

- Battery-powered electronic lock
- Remote capable (1 included, up to 5 capable)
- Up to 6 user codes, 4-10 digits in length
- Key Override (Schlage keyway)
- Auto-locking function



E915 Electronic Deadbolt with Remote Control

| Part Number | Description |
|---------------|---|
| E915-(finish) | Electronic Deadbolt with Remote Control |

Available Finishes : Antique Brass (AB), Bright Brass (BB), Satin Nickel (SN), Antique/Oil Rubbed Bronze (OIL)

Dimensions & Specs : EXTERIOR DIMENSIONS: 5-1/8" L X 3-1/8" W X 1-3/8" D, INTERIOR DIMENSIONS: 7-1/4" L X 2-7/8" W X 1-3/4" D, DOOR THICKNESS: 1-3/8" TO 1-3/4", MATERIAL: STAINLESS STEEL, LATCH: ADJUSTABLE, CYLINDER: 5 PIN SCHLAGE KEYWAY, POWER: 4 AA ALKALINE BATTERIES, KEYS INCLUDED: 2, WEATHER RESISTANT EXTERIOR LOCK BODY, INSIDE LOCK BODY FOR INTERIOR USE ONLY



E995 E995 Electronic Lever with Remote Control

| Part Number | Description |
|---------------|--------------------------------------|
| E995-(finish) | Electronic Lever with Remote Control |

Available Finishes : Bright Brass (BB), Satin Nickel (SN)

Dimensions & Specs : EXTERIOR DIMENSIONS: 5-1/8" L X 3-1/8" W X 2-5/8" D, INTERIOR DIMENSIONS: 7-1/2" L X 2-7/8" W X 3-3/8" D, DOOR THICKNESS: 1-3/8" TO 1-3/4", MATERIAL: STAINLESS STEEL, LATCH: ADJUSTABLE, CYLINDER: 5 PIN SCHLAGE KEYWAY, POWER: 4 AA ALKALINE BATTERIES, KEYS INCLUDED: 2, WEATHER RESISTANT EXTERIOR LOCK BODY, INSIDE LOCK BODY FOR INTERIOR USE ONLY



E-REMOTE

- Remote control for use with E910*, E915, E930*, E985*, E995
- *discontinued

| Part Number | Description |
|-------------|----------------|
| E-REMOTE | Remote control |



FASTENERS AND PNEUMATICS

Exterior Screws | Building Accessories | RED System™







EXTERIOR SCREWS

Structural Screws, MAX Stainless, Trim Head & Coated



PrimeGuard MAX® Stainless Exterior Screws

When nothing but the best will do, Grip-Rite MAX Stainless screws are the preferred premium exterior construction fastener on jobsites – especially those located in areas with high humidity, around pool areas or near the coasts. Grip-Rite 305 and 316 grade stainless steel screws are ideal for fastening decking, siding, roofing, finish and trim and are the best choice for use in cedar and redwood construction. Deep cut threads and T15-30 star drive heads are standard on all Grip-Rite MAX Stainless Exterior Screws, increasing holding power and quick engagement for a solid connection.



PrimeGuard Plus® Exterior Coated Screws & Trim Head Screws

Grip-Rite Exterior Coated Star Drive and Trim Head screws are engineered with our exclusive PrimeGuard Plus premium coating – guaranteed against rust and corrosion to prolong the beauty and durability of decks, siding, fencing, railing, and other outdoor projects. Grip-Rite Exterior Screws feature T25-T30 star drive heads to reduce cam outs when driving into your outdoor project. Our T-20 star drive Exterior Trim Head Screws are the perfect solution for railing, siding, or anywhere a thinner shank and smaller head are desired. Type 17 point tips on both screws reduce the need to pre-drill and help to keep the material from splitting. Coarse threading pulls the substrates together for a solid, tight connection.



Grip-Rite® Ninja™ Hidden Deck Clip

The Grip-Rite Ninja Hidden Deck Clip is your time-saving solution for grooved deck board installation. Take the guesswork out of deck board spacing with one clip. No more frustration with clips falling out of the groove and onto the ground. The compression fit levers hold the clip in position and evenly space the deck boards making installation quick and easy. Simply insert the clips into the board at each joist, slide the next deck board in place, and fasten the PrimeGuard Max® coated stainless-steel screws.



Grip-Rite® Deckforce™ Exterior Screws

Grip-Rite DeckForce exterior screws are THE premium choice for deck and fence installers using wood, composite, or PVC materials. Using innovative weather protective nanotechnology, DeckForce exterior screws are reinforced with corrosionresistant protection with PrimeGuard® Nano coating. Finish projects faster and with ease with expertly engineered DeckForce exterior screws from the brand you know and trust.



NEW – Grip-Rite PrimeGuard MAX STAINLESS
Available in clamshells, 1lb., 5lb., 25lb. and bulk packages



Grip-Rite PrimeGuard Plus®
Exterior Coated and Trim Head
Screws Available in clamshells,
1lb., 5lb., 10lb., 25lb., and
bulk packaging

Grip-Rite Exterior Trim Head
screws feature a T20 star drive
trim head suited to materials
used in exterior finish work.



Grip-Rite DeckForce Exterior Screws with PrimeGuard® Nano coating
Available in 1lb., 5lb., 10lb., 25lb. and bulk packages



BUILDING ACCESSORIES

Bags & Blades

Blades

Carbide: Designed to cut heavy nail-embedded wood, the offset carbide tips reduce tear out and thin kerf blade offers fast, smooth cuts.



GR71424TP
Carbide Blade



PrimeGuard MAX® Stainless Exterior Screws

| | |
|-----------------|--|
| MAXS21210DS3055 | 2-1/2 x 10 DECK SCREW T17 ST25 305 5LB |
| MAXS310DS3055 | 3 x 10 DECK SCREW T17 ST25 305 5LB |



NEW! Ninja™ Hidden Deck Clip

| | |
|------------|---|
| GRNJC31650 | 50 SQ FT BOX, 90 clips with color-coated stainless fastener |
|------------|---|



PrimeGuard Plus® Exterior Coated Screws

| | |
|------------|---|
| LP3STBK | 3" x 9 PGP EXT SCR STAR DR GREEN 25LB BK |
| LP312STBK | 3-1/2" x 10 PGP EXT SCR STAR DR GREEN 25LB BK |
| LP4STBK | 4" x 10 PGP EXT SCR STAR DR GREEN 25LB BK |
| LP2STTBK | 2" x 9 PGP EXT SCR STAR DR TAN 25LB BK |
| LP212STTBK | 2-1/2" x 9 PGP EXT SCR STAR DR TAN 25LB BK |
| LP3STTBK | 3" x 9 PGP EXT SCR STAR DR TAN 25LB BK |
| LP312STTBK | 3-1/2" x 10 PGP EXT SCR STAR DR TAN 25LB BK |
| LP4STTBK | 4" x 10 PGP EXT SCR STAR DR TAN 25LB BK |



Deckforce™ Exterior Screws

| | |
|--------------|---------------------------------------|
| GRDF114STGD5 | 1-1/4" EXTERIOR WOOD SCREW BUCKET 5LB |
| GRDF158STGD5 | 1-5/8" EXTERIOR WOOD SCREW BUCKET 5LB |
| GRDF2STGD5 | 2" EXTERIOR WOOD SCREW BUCKET 5LB |
| GRDF212STGD5 | 2-1/2" EXTERIOR WOOD SCREW BUCKET 5LB |
| GRDF3STGD5 | 3" EXTERIOR WOOD SCREW BUCKET 5LB |
| GRDF312STGD5 | 3-1/2" EXTERIOR WOOD SCREW BUCKET 5LB |



Blades

| | |
|-----------|------------------------------------|
| GR71424TP | GR 7.25" 24T PREMIUM CARBIDE BLADE |
|-----------|------------------------------------|



Unmistakably bold, the Grip-Rite RED System features tools, compressors, compressors and fasteners pros demand when they are looking for quality and value from a brand they know and trust. From framing and roofing to fencing and siding the RED System has everything needed to get the job done right!

COIL FRAMING NAILER GRTCN90

The Grip-Rite® GRTCN90 coil framing nailer is durable yet lightweight, weighing in at only 6.6 pounds. The selectable trigger allows workers to choose between bump and sequential fire. A rotating belt hook and durable molded rubber grip allow for comfort and ease of use.



21° FRAMING NAILER GRTFR83

One of the most durable, yet lightweight framers on the market. Well balanced and weighing only 6.9 lbs., the GRTFR83 dramatically reduces user fatigue and easily fits between 16" OC studs. Exclusive to Grip-Rite®, it features "True Drive" Technology, which actually recycles a portion of the air after each shot and reduces the amount of air needed for the next nail.



0° Fencing & Siding Nailer GRTCS250Z

The Grip-Rite® RED System™ GRTCS250Z coil nailer is designed with the professional contractor in mind. The tool is equipped with a 360° tool-free air exhaust, rotating belt hook and a durable molded rubber comfort grip. A no-mar pad protects work surfaces from damage.



Mini Palm Nailer GRTMP16

The small but powerful GRTMP16 mini palm nailer will reach almost anywhere and drives up to most 3-1/2" 16D nails. It features a magnetic insert in the nose to hold the fastener in place and allow users a free hand while working.



15° Coil Siding & Fencing Nailer GRTCS250

GRTCS250 features a lightweight and balanced design and selectable firing power to handle your toughest jobs. This tool is loaded with features – a wire debris shield to protect against flying material and an included no mar pad to protect work surfaces....not to mention the 360° air exhaust, rotating belt hook and tool free depth adjustment.

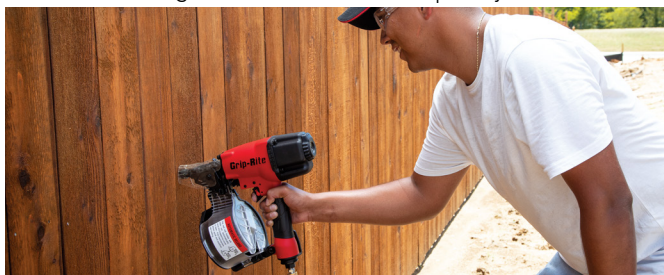

4 Gallon Compressor GR2540LR

GR2540LR features a low 1725 RPM motor that increases the life of the compressor and dramatically reduces the noise level compared to similar 3450 RPM units. It only draws 12-Amps at start up which means no more tripped (blown) breakers. The extending pull handle and 10" No-Flat tires add to the versatility and functionality of this unique unit.



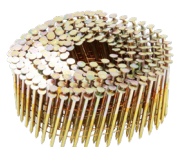

15° Coil Nails

| | |
|------------|-------------------------------------|
| GRC5R90DG3 | 15° WIRE 1-3/4" x .092 EG RING 3.6M |
| GRC5R90DHG | 15° WIRE 1-3/4" x .092 HG RING 3M |
| GRC6R90DG | 15° WIRE 2" x .092 EG RING 3M |
| GRC6R90DHG | 15° WIRE 2" x .092 HG RING 3M |



21° Plastic Strip Collated Nails

| | |
|---------|--|
| GR08RHG | 21° PLASTIC 2-3/8" x .113 HG RING 5M |
| GR09HG | 21° PLASTIC 2-3/8" x .113 HG PLAIN 5M |
| GR408HG | 21° PLASTIC 3" x .120 HG RING 4M |
| GR033HG | 21° PLASTIC 3" x .131 HG SMOOTH 4M |
| GR034HG | 21° PLASTIC 3-1/4" x .131 HG SMOOTH 4M |



0° Coil Nails

| | |
|---------|-------------------------------------|
| GR151HG | 0° PLASTIC 1-7/8" x .092 HG RING 9M |
|---------|-------------------------------------|



Stainless Steel Collated Nails

| | |
|-----------|---|
| MAXC62818 | 1-3/4" x .090 15D W RS WOOD SID 304 3.6M |
| MAXC62820 | 2" x .090 15D W RS FBRCMT/WOOD SDG 304 3.6M |



Grip-Rite® Tools

| | |
|-----------|--|
| GRTCS250 | GR 2-1/2" COIL SIDING NAILER WIRE/PLASTIC |
| GRTCS250Z | GR 0° 2-1/2" COIL SIDING NAILER PLASTIC |
| GRTCN90 | GR 3-1/2" COIL FRAMING NAILER WIRE/PLASTIC |
| GRTFR83 | GR 21° 3-1/4" RH SHORT BODY FRAMING NAILER |
| GRTMP16 | GR 16D MINI PALM NAILER |



4 Gallon Ultra Quiet Compressor

| | |
|----------|--|
| GR2540LR | GR COMP 1725 RPM 2.5HP 4 GAL W/WHEEL KIT |
|----------|--|



Air Compressor Hoses - Polyurethane

| | |
|-------------|--------------------------------------|
| GRPUR14100C | GR PU RED HOSE 1/4" x 100' W/COUPLER |
|-------------|--------------------------------------|

NATIONWIDE INDUSTRIES®

Phone: (813) 988-2628
nationwideindustries.com • info@nationwideindustries.com

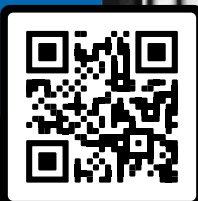

DIGITAL CATALOG



LOCKEY USA™

Phone: (888) 395-0163
lockeyusa.com • info@lockeyusa.com



PRIMESOURCE®
BUILDING PRODUCTS, INC.



800-676-7777
www.primesourcebp.com

Nationwide Industries®, LockeyUSA™, and Grip-Rite® products are distributed by Nationwide Industries, LLC. 3505 Cragmont Drive · Tampa, FL 33619 USA. Visit nationwideindustries.com, lockeyusa.com, grip-rite.com, or primesourcebp.com for details, warranty information and limitations. Pricing and availability are subject to change without notice. ©2025 PrimeSource Building Products, Inc. All Rights Reserved.